THE
Aberdeen-Angus Journal

Vol. 5, No. 10 Webster City, Iowa, U. S. A., December 10, 1923 Price 10 Cents

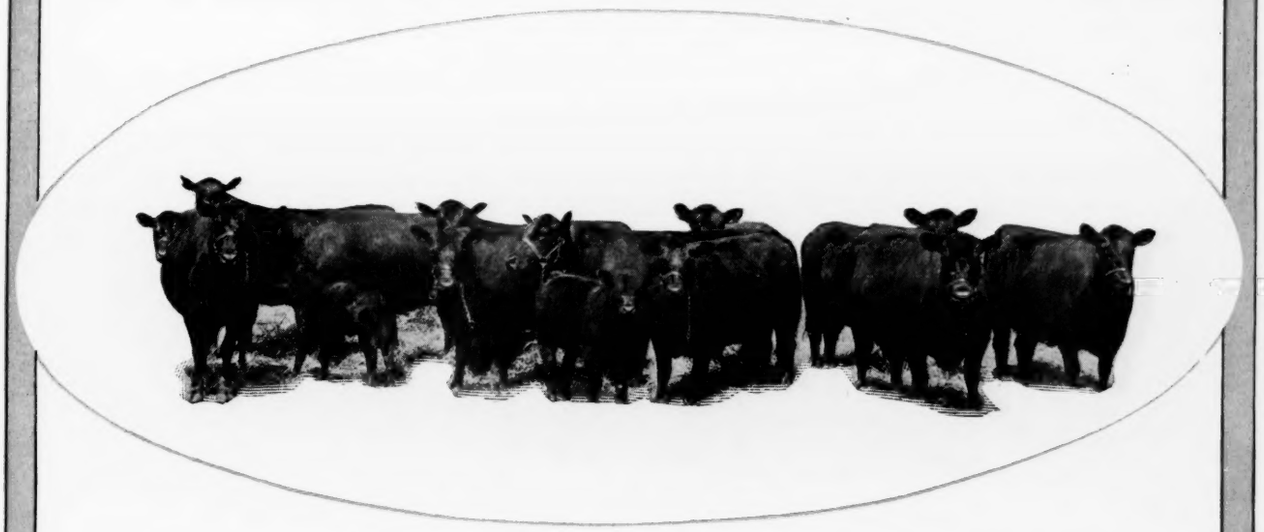

All Hail the Bonnie Blacks!

TO those who love Aberdeen-Angus cattle the 1923 International Exposition has meant more than ever before. For here it was that the sleek black bullocks met and defeated all other breeds in every competition in which they were permitted to participate. All the single classes, all the carlots, and all the groups; the on-foot and the carcass contest was again won by an Aberdeen-Angus. It was a Black show if ever there was one. The Journal is just as anxious this year as it was last that this performance may be repeated again next year. Therefore as we proclaim this great victory we wish in the same breath to admonish the lads to try still harder another year for the other beef breeds are leaving nothing undone that would assist them in prying loose a part of these prizes.

Let us defend our record.

Contents for December 10, 1923

Editorial—

The Staff 6

Congratulations Fellow Members 6

Greetings to Our New President Judge Fullerton of Oklahoma 11

Blackcap Revolution International Champ. 3

Aberdeen-Angus Breeders' Associations of the World 7

Bargain Counter 8

Breeders' Directory 8

Where to Buy Cattle 8

International Sale, Chicago 14

American Royal Sale, Kansas City 15

Broadus White Socks Grand Champ Steer 5

The American Royal Show 13

Battle for Female Championship Intense 4

Blackcap Revolution to California 9

ABERDEEN-ANGUS ADVERTISERS.

Allen, John & Son, Conception Junction, Missouri 11

Binnie, A. C., Chester, Iowa 15

Caldwell, C. D. & E. F., Burlington Junction, Missouri 15

Congdon & Battles, Yakima, Washington 15

Cooper, W. H., Hedrick, Iowa 16

Dixon, Wm. & Sons, Hartwick, Iowa 12

Escher & Ryan, Irwin, Iowa 16

Escher, Sam C., Bigelow, Minnesota 16

Frank, R. W., Renwick, Iowa 15

Fullerton, S. C., & Sons, Miami, Oklahoma 13

Galbraith, W. J. & Son, Algona, Iowa 15

Getton, Thos., & Son, Rose Hill, Iowa 11

Harrison & Harrison, Indianola, Nebraska 13

Hartnell & Lang, Stacyville, Iowa 12

Hartley Stock Farms, Page, North Dakota 13

Hanson, Hiram, Montevideo, Minnesota 14

Hendershot, C. E., Dysart, Iowa 10

Irwin, E. E., Salem, Illinois 11

Isenbarger Bros., Battle Creek, Iowa 10

Jarvis, Dr. Fred, Oskaloosa, Iowa 12

Jones, I. L., Raymond, South Dakota 16

Kemp Bros., Marion, Iowa 16

Kershaw, L. R., Muskogee, Oklahoma 14

Krotz, Jos., & Son, Odell, Nebraska 13

Laflin, E. B., & Son, Crab Orchard, Nebraska 12

Lantz, Simon E., Congerville, Iowa 16

Leahy, P. J., & Son, Parnell, Iowa 16

Mandeville & Edson, Storm Lake, Iowa 14

McEwen, C. G., Buffalo Lake, Minnesota 11

Messer, A. G., Grundy Center, Iowa 13

Mills-Anderson, Kirksville, Missouri 13

Miller, H. D., Cedar Rapids, Iowa 16

Parish, E. S., Grinnell, Iowa 13

Peterson, Wm., Belview, Minnesota 10

Reed, H. H., Marengo, Iowa 11

Rose Haven Farm, Haubstadt, Indiana 14

Rowles, Wm., & Son, Onawa, Iowa 15

Smith, W. H., Quimby, Iowa 13

Sundermann, L. J., Clarinda, Iowa 11

Teachout, R. J., Imogene, Iowa 11

Tudor, J., & Son, Iowa City, Iowa 16

Waddill-Mills, Brashear, Missouri 13

Wade, Ed., & Son, Clifton, Illinois 14

Wardrip & Van De Pol, Thornburg, Iowa 13

Wilkinson, H. P., Mitchellville, Iowa 11

Woodcote Stock Farm, Ionia, Michigan 14

Wright, J. S., Rockwell City, Iowa 8

Walkins, Earl, Garretson, South Dakota 12

MISCELLANEOUS.

American Swineherd, Poland Chinas, Chicago 10

Hampshire Record Association, Peoria, Illinois 14

Morford, L. R., Iowa City, Iowa 11

Waterloo Engraving & Service Co., Waterloo, Iowa 10

Duroc Journal 10

The Kellogg Cure, Carroll Ave., St. Paul, Minnesota 10

AUCTIONEERS.

Cooper, W. H., Hedrick, Iowa 8

Fagen, Gene, Marion, Iowa 8

Cies, A. W., Chillicothe, Missouri 8

Eveland, H. L., Jamaica, Iowa 8

FOR THE BREED ALL THE TIME

THE ABERDEEN-ANGUS JOURNAL

Official Publication of the American Aberdeen-Angus Breeders' Association.

SERVICE TO THE BREED IS OUR CONSTANT AIM

VOL. V. WEBSTER CITY, IOWA, U. S. A., DECEMBER 10, 1923 NO. 10

Blackcap Revolution International Champ

This Wonderfully Well Developed McHenry Blackcap Bull Sired by the Great Earl Marshall Went Easily to the Head of His Class and Took the Grand Championship with Much Grace for His Canadian Owner, Mr. J. D. McGregor.

The Aberdeen-Angus breeding classes began their parade before the judge, Prof. Kildee, of the Iowa A. & M. College, Ames, Iowa, promptly on time Monday morning, December 3d. The Judge did his work with dispatch and much to the satisfaction of all parties interested, his decisions in the main proving exceedingly popular with the ringside. All during the year the Journal has urged that this, of all years, was the time for lovers of the Doddies to make proper use of the national display window which is in reality the shows and fairs, beginning with the local county fair and finishing with the world's greatest live stock exposition, the Chicago International. The response has been splendid. The Blacks have added greater laurels this season than ever before, they have attracted more people and there can be no question but that the exhibits of 1923 will bring handsome returns for the effort expended. The bull classes this year from Junior calves to aged bulls were decidedly of superior type and character as compared with other exhibitions at this great show. The classes were uniformly good, the tops which received the ribbons could easily have been eliminated and the ribbons distributed to the next group below with propriety, in fact the foot end of the lines in most instances compared very favorably with winners in shows in the past. The decisions of Prof. Kildee in the bull classes were decidedly pleasing.

The aged bull class brought forward twelve splendid specimens. Again Earl Marshall is the sire of an International Grand Champion. It will be remembered that last year I. L. Jones' Bar Marshall journeyed from the plains of South Dakota in order that he might lay claim to this coveted prize; in 1921 the great Southwest delivered from her fertile prairies for Messrs. E. E. Blandford & Sons, Hayward, Oklahoma, the splendid Prince Marshall who laid claim to the same honor and now from the great Northwest and across the border our good friend J. D. McGregor, of Brandon, Manitoba, Canada, sends along one of the very best specimens of the breed today, Blackcap Revolution, who attracted the attention and admiration of the judge as well as the ringside and succeeded in carrying away another grand championship ribbon on behalf of his illustrious sire. While he was first in his class it might well be said that he had some very keen competiton in The Peer 2d exhibited by J. S. Caldwell & Sons, of Chillicothe, Ohio. This bull stood in second place last year in the aged class and he also held second berth in the two-year-old class of 1921, he is sired by Balatum and out of Creston Pride W. 154816.

Black Marshall 5th 321834 by Earl Marshall and out of Blackbird McHenry 124th 183800 shown by C. D. & E. F. Caldwell, Burlington Junction, Missouri, drew third ticket in this class, he also stood third in the two-year-old class last year and second as a senior yearling in 1921. He was so good that he found many friends for first place while standing in the stalls. He is a consistent winner and without question one of the truly good bulls of the breed. This same firm brought along Bertram's Blackbird for fourth place, he is sired by Blackcap Bertram 183787 and he is a worthy son of this great sire. He also showed in the money in 1921 in the Senior yearling class.

Mr. E. G. Little, of Dresden, Ohio, claimed the fifth ticket with Eyden 319585 by Black Knight of Greenland, it seemed that this good bull was worthy of a little better pay check although it could not be granted in the company he had selected. While his name seems very familiar we are unable to call to mind just at this time other winnings which should be credited to him. Among these however is fourth place in the two-year-old class of 1922. Over in the sixth bin was found W. J. Leahy's Black Star Atlas 244282, a consistent championship winner throughout the Southwest this season, a bull that has made the rounds and did himself proud. He was sired by Evermore Star 201525 and is out of Blackbird Gift, and made a host of staunch friends while he has been romping around over a goodly portion of America's greatest cattle country.

P. J. Donohoe, of Holbrook, Iowa, brought Elvan out for seventh place, he was in good form too, sired by Earlwood and out of Eblina, a combination of extremely rich breeding. His next neighbor was Ames Plantation Ita by Cedar Dell Hurless and out of Bernice Ito. He was shown by Hamilton Brothers, Good Hope, Illinois. This has been one of the good winners this season too, he having made the Eastern and Southeastern shows and fairs this year. A whole season out and a good record.

The four bulls outside the money were pronounced by the judge to have been exceptionally worthy specimens, in fact he had much praise for the entire class.

The two-year-old class brought out eleven exhibits which will be given in order here along with their breeding: First, Eventuation, by Faultless Pass 251056; out of Enamma 2d 185717—Carl A. Rosenfeld, Kelly, Iowa. Second, Blackbirdman of Rosemere 333877, by Prizemere 9th 292566; out of Blackbird of Rosemere 23d 217743—Congdon & Battles, Yakima, Washington. Third, Elberon 2d 340178, by Edinburg 169441; dam Ellnora 104696, P. J. Donohoe, Holbrook, Iowa. Fourth, Broadus Blackburn 9th 338707, by Blackcap Lad R. 249594; out of Broadus Black Beauty 178161—A. A. Armstrong & Son, Carmargo, Illinois. Fifth, Boston Id 342944, by Blackcap Brunas 243080; out of Blue Ribbon Lady 10th 287268—C. C. Andersen & Sons, Inc., Tyler, Minnesota. Sixth, Playman of Sunbeam 338509, by Plowman 221051; out of Elmland Jessie 2d 194074—S. C. Fullerton & Son, Miami, Oklahoma. Seventh, Blackcap Burtis 344323, by Blackcap Ben F. 266691; out of Blackcap Progress 237202—John H. Fitch, Lake City, Iowa.

The ten senior yearling bulls presented a most pleasing spectacle as they lined up for inspection. Balatum had the honor of siring the first prize youngster, he was Emulate 359893 and had for dam Elaine 3d of Maisemore 324073, shown by J. S. Caldwell & Son; second went to Blackmere 16th 345209, by Prizemere 9th 292566 and out of Blackbird of Rosemere 41st 297574, owned by Congdon & Battles. Third, Education 2d 369874, by Benedictus 267758, dam Estonia Erica 3d 162435, owned by C. D. & F. Caldwell. Fourth went to Quembus M. 353123, by Blueblood 2d of Quietdale 267193 out of Lucky Maid 199364, owned by Cedmer Farms. Fifth, Entiner 344344, sire Enticer 2d 279270, dam Eulima of Springvale 235223, owned by John H. Fitch. Sixth, Permit 9th 352761, by Eileenmere 4th 251504, dam Prudence of Cross Plains 181858, owned by Raymond Brown. Seventh, Proud Peer W. 353461, sire Emerson of Rosenberg 282350, dam Pride of Meadow Lawn 75th 200206, owned by Wilson Brothers. Eighth. (Continued on page 12

Battle for Female Championship Intense

Pride Protest 6th with Calf at Foot Captures Blue Ribbon in Class; However Pride of Ash Row Displaces Her in the Regular Three-Year-old Class, Only to be Deprived of What Seemed a Well Earned Championship by Black Bertie.

The aged cow classes were certainly worthy of going a long way to see. Consistent championship winners at all the big fairs and shows met the grand championship female of last year and to the surprise of many at the ringside grappled for the purple, finally loosing it to an unsuspecting rival in Black Bertie.

This year there was a classification for three-year-old cows with calves at foot and the string of six splendid matrons that came into the ring were indeed pleasing to the eye, for there is nothing more satisfying than to know that these good matrons of show yard calibre are bringing into this world such promising progeny. To know that they are actually business cattle as well as superior show specimens, is a convincing argument to present the man looking for foundation material.

Pride Protest 6th 321847, winner of last year's grand championship for Escher & Ryan, came back this year with her baby calf at foot and won first in this class for her owner, W. E. Scripps. She is sired by Earl Marshall and out of Pride McHenry 46th.

Blackbird 38th by Blackcap Star 166902 and out of Blackbird 210th 219764, with a great lusty show calf at foot drew second ticket for C. D. & E. F. Caldwell while H. A. Thompson's Brookside Blackbird 50th 2.9639 sired by Blannenasloe 160942, out of Oakville Blackbird 102160, showed with a very young baby at foot for third place.

E. G. Little made a very nice showing with Bona B. 319588, an outstanding calf in fourth place, she being sired by Black Eros 239000 and has for dam Sweet & Low 142609. C. A. Rosenfeld came next with Barbara Beek 202473 with her good calf, sired by Rosegay 6th 142883 and out of Barbara Woodson 2d 139901. The same exhibitor placed K. Pride of Fairfield 245543 and calf in sixth place, she being by Lodestar 151512 and out of Key of Perth.

The three-year-old cow class brought out eleven wonderfully fine specimens headed by Pride of Ash Row 297073, she having been a very consistent winner of first place and championship throughout the Southwestern circuit for C. C. Andersen & Sons, Inc., she being by Elmland Burr and out of Momount Pride 21st 203479.

Pride of Rosemere 37th 310372 by Knight of Rosemere 185073 out of Pride McHenry 66th 104154, the cow that has been doing so well in the shows for Congdon & Battles. Kemp Brothers showed Queen's Viola K. 306800 for third place. She has been giving a splendid account of herself this season too, having championship ribbons to her credit. She is by Killinger 2d 226201, and out of Queen's Viola 3d 225151.

Blackbird 396th 308364, by Blackcap Poe 205921, out of Blackcap Ito 5th 219576 a splendid Blackcap cow stood fourth for H. A. Thompson. Fifth went to Ames Plantation Hope 260027 by Edgerton W. 125979, out of Heathertonia M. 171453, owned by Ames Plantation. A. A. Armstrong & Son took sixth with Blackbird of Quietdale 92d 318955, she being by Blackcap Sir 183806, out of Oakfield Blackbird Lass 104695.

Hamilton Brothers secured seventh place with Queen of Blauvelt 2d 254313, by Blauvelt Jr. 208248, out of Queen of Blauvelt 208247. Blackbird 348th 296053 by Blackcap Star 166902 out of Blackbird 210th 219764 drew the eighth place for C. D. & E. F. Caldwell. This may truly be declared one of the best strings of aged cows that has ever graced an international show ring.

Judge Kildee found quite a task confronting him when the fifteen two-year-old heifers marched round and round and finally began to settle into line at the nod of the judge. The finish found them lined up as follows: Rosenfeld's Blackbird Bertie 337990 in first place. She landed the junior championship and finally ousted the older cows for grand championship. She is sired by Faultless Pass 251056 and has for dam Lakeside Bertha 174972.

Second went to Barbara McHenry 37th 351875 by Earl Marshall, dam Barbara McHenry 33d 183816, P. J. Leahy. Estell S. 2d 338624, by Eston of Elm Hill 254249, out of Eastside Ernestine 167691 placed third for S. C. Fullerton & Son. Blackcap Lady 338326 by Blue Blood 2d of Quietdale 267193 and out of Blackcap of Alta 11th 257176 was fourth for H. A. Thompson.

Fifth went to Queen of Ash Gulch 338918 sired by Blackcap Brunas 243080, out of Quiet Queen W. 3d 213571—I. L. Jones. Queen Quixie 329755 by Quixote F. 309295, out of Queen of Sterlingshire 5th 168117, owned by John H. Fitch. Seventh, Eritus 7th 340620, by Benedictus 267758, out of Erica 15th of Keillor Park 106217—C. D. & E. F. Caldwell. Barbara Rosemere 33d 333887 by Merraman of Tierra Alta 206566, out of Barbara of Rosemere 131-205 took eighth place for Congdon & Battles.

There were twenty beautiful senior yearling heifers on parade and they did themselves proud in the walkout too but there were not enough pay checks to go around. For Escher & Ryan Earl Marshall presented another daughter in this class for first, in a very neat heifer called Barbara McHenry 39th 351-895, out of Barbara McHenry 34th 229192. Second went to another Barbara, this time to Barbara C. B. 2d 340053 by Idolmere 4th 251508, out of Metz Miss Barbara 160123, owned by Congdon & Battles. Erica Energy 16th 351892 also by Earl Marshall and out of Erica McHenry 27th 149388 made third for Escher & Ryan.

Fourth place was filled by Verity of Glenrock 5th 352913, by Belford 226200 and out of Verity of Glynn Mawr 190976, owned by Kemp Brothers. Hamilton Brothers procured fifth with Elbina 353677, by Elwin Idol 308004 and out of Elba of Glencarnock 316-677. Sixth went to C. D. & E. F. Caldwell on Esthonia 18th 369875 by Benedictus 267758, out of Esthonia 16th 279720. Evadell 344325 by Enticer 2d 279270 and out of Eva of Knockanbue 2d 201362 placed seventh for John H. Fitch. Woodcote Stock Farm drew the eighth ticket with Miss Burgess of Woodcote 342382, she being by Elcho of Harviestoun 313295 and out of Bettyline 336575.

The junior yearling heifer class brought in a still longer string, this time the tally showed twenty head in line and they were excellent specimens, most any of them eligible to first place at the big fairs. Ames Plantation landed first with Ames Plantation Kedra 353028, by Ames Plantation Beau 219787 out of Ames Plantation Kaptor 279063. Hartley Stock Farm placed Ensign's Eline of Page 2d 350930 for second. She is by Blackmere 4th 276340 and out of Ensign's Eline of Page 289906. E. M. Wilson was third with Blackbird 2d of Growing Acres 355152 by Blackbird Deblieux 261-093, out of Boradus Balckbird 18th 222102. Congdon & Battles won fourth with Queen Rosemere 16th 345219 by Meraman of Tierra Alta 206566 out of Queen of Rosemere 5th 217747.

Bessie Marshall 353145, by Bar Marshall 229185 and out of Blue Ribbon Lady 10th 287268 took fifth for I. L. Jones, who also took sixth with Princess of Ash Gulch 353141 by Blackcap Brunas 243080, out of Pride of Glengary 147407. P. J. Leahy placed seventh with Glenmere Glack Cap 10th 369887 by Bandon 171770 out of Glenmere Black Cap 2d 184615. John H. Fitch drew the next place with Koeta 363413, by Enticer 2d 279270 and out of Kindness of Holbrook 148558.

The senior heifer calves were a wonderful lot, twenty-four of them paraded, and it was a pleasing spectacle which attracted a splendid ringside audience. Earl Marshall was in evidence once more when Escher & Ryan placed first with Blackcap Empress 33d 369882, by Earl Marshall 183780 and out of Balckcap of Quietdale 8th 302290. Second, Evadell 2d 367058, by Enticer 2d whose progeny have quite in evidence also, dam Eva of Knockanbuie 2d 201362, by John H. Fitch. Third Ames Plantation Babs 369675, by Ames Plantation Beau 219787, dam Blackbird Baena 194127—Ames Plantation. Fourth Equity of Woodcote 354897, by Elcho of Harviestoun 313295, her dam Rosehaugh Equity 314405—Woodcote Stock Farm.

Fifth, Bernal C. 367610, by The Peer 2d 295850, out of Columbia Black Lady 4th 179998, owned by J. S. Caldwell & Sons. Sixth, Prim Pride 6th of Page 360077, by Elegant of Tubberdaly 248735, out of Prim Pride 3d of Page 316504 shown by Hartley Stock Farm. This firm also placed seventh with Eline of Glencarnock by Blackcap Revolution and out of Eveline of Page. Eighth went to Wilson Brothers, showing Pride 7th of Maple Grove 367292, by Belmont E. Baron 274048, out of Pride of Aberdeen 179th 161839.

There were some exceptionally tidy things in the junior heifer class, which numbered only seven head. First went to Blackbird Margaret 369878 by Black Benedictus 267758, out of Blackbird 348th 296053, owned by C. D. & E. F. Caldwell. Second, Ames Plantation Endora 367008, by Eric 3d of Maisemore 319709, dam Eritus 2d 201188, Ames Plantation. Third, Eveline of Maple Grove 366811, by Belmont E. Baron 274048, out of Evelyn of Rosenberry 282346—Wilson Brothers. Fourth, Erica Energy 22d, by Black Marshall 5th 321834, out of Erica Energy 12th 336531—Escher & Ryan.

Fifth, Pride of Sunbeam 366630, sire Eston Elmhill 354249, dam Pride Sunbeam 350090—S. C. Fullerton & Son. Sixth, Enchantress Marshall 367564, sire Bar Marshall 229185, dam Ebelle of Shenandoah 310520—I. L. Jones. Seventh, Berengaria 367828, sire Eyden 319585, dam Bona B. 319588—E. G. Little.

Junior Champion female was Ames Plantation Kedra, winner of first in the Junior yearling class.

The Argentina Trophy.

The trophy annually awarded by the Argentina Aberdeen-Angus Breeders' Association to the best individual animal either sex at the Chicago International this year was awarded to Blackcap Revolution, a truly great specimen, worthy in every respect of this high honor.

Broadus White Socks Grand Champ Steer

Illinois came into its own at the International Live Stock Exposition yesterday for the first time since 1901 when one of her entries was proclaimed the grand champion steer of the annual blue ribbon competition in progress at the International Amphitheatre. The coveted award went to Broadus White Socks, a senior yearling pure bred Aberdeen-Angus steer, fitted and shown by A. A. Armstrong & Son of Camargo, Illinois. This animal was shown at the International last winter and was made junior champion Aberdeen-Angus steer. He was shown at the Illinois State Fair this summer and was declared champion Aberdeen-Angus of the show.

The new monarch of cattledom was born Oct. 1, 1921. He is sired by the well known show bull, Deverly, who has many championships to his credit and is now at the head of the University of Illinois Aberdeen-Angus. His dam is a Blackbird brood cow in the Armstrong herd. The champion was an outstanding individual from the very start and would have been saved for breeding purposes had he not had white markings. His fitting commenced at early calfhood.

In 1922, August, he was started on the show circuit with the Armstrong show herd, and made the Eastern and Southern circuits of summer fairs, being awarded the championship at most of the shows. After winning the Junior purple at the 1922 International he was taken home and carried on for the 1923 shows. Upon returning home he was fed on cooler feeds, such as ensilage and alfalfa, with some corn, oats and bran. About the first of last March he was put on a ration of ground wheat, barley, oats and some corn and was kept on this ration until shown at Chicago, with the addition, starting about September 1st, of oil meal and some molasses. His feeds were allotted so as to keep him always with a keen appetite. The fact that he could be shown with such success at one International and return a year later to capture even higher honors is remarkable and speaks well of his caretaker, F. A. Armstrong, the "Son" in the firm.

A. A. Armstrong & Son is a well known firm of pure bred Angus breeders who have shown in the large competitions of the country with noteworthy success for a long term of years. On several occasions they have had a near champion in the breeding classes at the International, but this year were able to put the climax on their show record by capturing the Royal Purple on the great showing of finished individual steers for the Grand Championship of the World. They maintain a herd of about 150 pure bred Aberdeen-Angus cattle on their 500 acre farm, six miles southeast of Tuscola, Douglas County, Illinois. This farm has been in the possession of the Armstrong family for the last 40 years, and the Aberdeen-Angus herd has been in existence for about 30 years of that time. It is a regular corn belt farm and produces the ordinary crops of that section.

A. A. Armstrong has been a member of the International Live Stock Exposition Association since its start and has judged at Chicago on numerous occasions. F. A. Armstrong is the only child, and after winning the coveted title said, "Broadus White Socks was a very easily fed steer, and I do not claim the honor myself of making him the animal he is today as a result of my feeding methods."

The Grand Champion will, according to custom, be placed on the auction block later in the week and sold to the highest bidder, subsequently to be dressed for holiday beef. Broadus White Socks is the heaviest grand champion to be chosen since 1917, when the Shorthorn winner, Merry Monarch, weighing 1610 pounds, took the honors to Purdue. Last year's champion, Chenoweth Jock, a roan Shorthorn from Shelbyville, Ky., weighed 1000 pounds and sold at $1.25 per pound to the Congress Hotel.

Purdue University, long famous for its stock raisers, annexed the reserve grand championship with their senior yearling Shorthorn steer, Sultan's Champion. The latter was born Oct. 2, 1921, and is but one day younger than the Grand Champion. His sire was White Champion and his dam Sultan's Delight.

Aberdeen-Angus now have registered seven titular triumphs at the grand championship here, the last victory being scored in 1920 by Black Ruler, nominated by Purdue University. The final selections were made yesterday by Judge William Reid, who crossed the seas from his home in England. He declared the new champion to be the finest specimen he has ever seen.—Stock Show News.

—o—

JUNOR LIVE STOCK FEEDING.

Judges—H. P. Rusk and W. H. Tomhave.

Junior Yearlings, 46 shown—First, W. R. Wilson, Muncie, Ind., on Baron W. (Aberdeen-Angus); 2nd, Josephine Garden, Wapello, Iowa, on Misty Morning (Shorthorn); 3rd, Harlan Wright, Chelsea, Iowa, on Woodford 4th (Hereford); 4th, Leland Halter, Melbourne, Iowa, on Jiggs (Shorthorn); 5th, E. J. Kirkpatrick, Clark's, Hill, Ind., on Tippecanoe Smoke (Aberdeen-Angus).

Calves, 8 shown—First, Kenneth Hutchinson, Xenia, Ohio (Aberdeen-Angus); 2nd, Neville Lake, Mt. Pleasant, Iowa (Shorthorn); 3rd, Charles Lemon, New London, Mo. (Aberdeen-Angus); 4th, W. R. Wilson, Muncie, Ind. (Aberdeen-Angus); 5th, Pauline Gedbury, Hartford City, Ind. (Shorthorn).

American Aberdeen-Angus Association Specials.

Junior Yearlings—First, W. R. Wilson; 2nd, E. J. Kirkpatrick; 3rd, Mark Kinsel, Vinton, Iowa; 4th, D. T. Coffman, North English, Iowa, on Will J.; 5th, Floyd Weihler. Aledo, Ill., on Black Boy.

Calves—First, Kenneth Hutchinson; 2nd, Charles Lemon; 3rd, W. R. Wilson; 4th, L. R. Stainer, Aledo, Ill.

Grand Champion—W. R. Wilson.

Institution of American Meat Packers' Specials.

Aberdeen-Angus—E. J. Kirkpatrick on Tippecanoe Smoke.

Shorthorn—Josephine Garden on Misty Morning.

Hereford—Harlan Wright on Woodford 4th.

Robert Wilson, Muncie, Indiana, yesterday was awarded the grand prize in the Junior Baby Beef Feeding contest. His entrant, Baron W, triumphed over all comers at the International Exposition.

An interesting feature of young Wilson's achievement was that his beef came to the Show with an acknowledged reputation, having won not alone the Junior Baby Beef contest at Indianapolis early this fall, but won the Grand Championship at the Indiana Fair over all exhibitors. The Indiana lad, asked to tell the story of Baron W, said:

"My calf is a pure bred Aberdeen-Angus. Belmont E. Baron is his sire and Leona Dean his dam. When I bought him from my father in March he weighed 920 pounds. He was running the lot with other cattle, feeding on ensilage, clover hay and straw.

"I tied him up for a week and began to feed him some ground oats and corn and oil meal with his ensilage and carried him water. When he had learned to stand tied and got so he wasn't afraid of me, I began to lead him to water.

"I kept his stall clean and made a nice bed for him. I was careful not to hurt or hit him and never scared him in any way, so he became quite gentle and easily handled.

"He won the Grand Championship at our county fair and then I took him to the Indiana State Fair where he won first in the Calf Club and Grand Championship of the club, first in the open Aberdeen-Angus class, was made Champion Aberdeen-Angus steer and later Grand Champion over all breeds."

Now he is the Champion Baby Beef of the World. Some record. And the credit goes to an eighteen-year-old boy!—Stock Show News.

The honor of winning the Junior Feeding contest in the Calf Class went to Kenneth Hutchison, 18 years old. His pure bred Aberdeen-Angus steer, which won him first prize, has been exhibited with success at other shows.

Kenneth, who hails from Xenia, Ohio, won the grand championship over all breeds with his prize Aberdeen-Angus at the Greene County Fair this fall and was awarded a gold watch by the American Aberdeen-Angus Breeders' Asociation.—Stock Show News.

—o—

Sells Steer to Ames College.

It was reported at the International that the Iowa Agricultural College had purchased from Mr. A. L. Lynch, of Waverly, Iowa, the Junior steer calf that stood second in the open class and first in the Aberdeen-Angus specials. The Iowa college has an eye out for some of the good ones and this youngster will no doubt be worked out with a view to making International timber for another year.

—o—

Pretty Good Business After All.

Mr. E. L. Hampton, of Tracy City, Tennessee, told a story of one good Aberdeen-Angus cow the other day that will be interesting to most of our readers. It was a recitation of the purchase of Blackbird of Cloverleaf 18th at the C. J. Martin sale in 1912. She took the eye of Mr. Hampton and he bid until he landed her at $1025, which seemed a big price, an investment however that has brought good returns, for he reports having sold progeny from her for a total of $16,000, among them being Black Balatum, a bull that brought $7,000. Just such opportunities are presenting themselves today. The man who has studied his lessons and knows cattle will this spring be able to go out and lay in a line of foundation material that will bring splendid returns. Keep your eye on the machine that produces the best beef in the shortest possible time.

THE ABERDEEN-ANGUS JOURNAL

Entered as Second-class matter October 25, 1919, at the Post Office at Webster City, Iowa, under Act of March 3, 1879.

THE STAFF:

FRED HAHNE ..... Editor and Publisher
F. W. CRAWFORD, Brandon, Manitoba ..... Editor Canadian News Section
GEORGIANNA HAHNE ..... Circulation Manager
A. E. BRYAN ..... Special Field Representative
C. D. LITTLETON, Kenton, Ohio ..... Ohio and Michigan
E. E. IRWIN, Salem, Illinois ..... Illinois and Indiana
J. D. BLACKWELL, Fayette, Missouri ..... Missouri
MORTON O. COOPER, Union Stock Yards, Nashville ..... Tennessee
E. F. DALLY, 1421 Clarkson St., Denver, Colorado ..... Colorado
M. J. KROTZ, Odell, Nebraska ..... Nebraska
JOHNSON WORKMAN, Russell, Kansas ..... Kansas
A. F. BUCHANAN, Glade Spring, Virginia ..... Virginia

Subscription price to all points in United States, $1.00 per year; Canada, $1.25 per year; all other foreign points $1.50 per year.

Notice:—Please address all correspondence and remittances to the Aberdeen-Angus Journal, Webster City, Iowa, and not to individuals as they are many times away from the office for several days at a time and your letter may wait a long while for an answer.

If you wish to change your Post Office address be sure to give the old as well as the new.

Webster City, Iowa, U. S. A., December 10, 1923

Publication Dates:

Dec. 24. 1924—Jan. 7, 21; Feb. 4, 18; Mar. 3, 17, 31; April 14, 28.

Congratulations Fellow Members

It is only through the hearty cooperation of the membership at large that the progressive wing of the Aberdeen-Angus Breeders' Association was enabled to roll up a handsome majority of better than five hundred proxy votes together with a floor majority of nearly two to one at its annual meeting held at the Hotel LaSalle on Wednesday evening, December 5th, and it is to the members that the Journal now extends congratulations upon the success of the movement. To the opposition the Journal is positive that it not alone voices its own but the general sentiment of the successful progressive wing when it extends the right hand of fellowship across the breech and thereby invites one and all to join in putting into force in its most effective manner the new delegate system of government.

The gentlemen chosen as officers of the new organization are splendid, clean cut, clear thinking men, saturated with the one ideal of giving to the members of this association the best there is in them and looking forward to a general movement that will put the Aberdeen-Angus breed of cattle on a higher plane where it of right belongs.

One of the splendid democratic features of the new regime is that the president will be elected annually from the floor of the annual meeting by the members present and that he need not be a member of the board of directors. There were many other good things accomplished at this all-night session. The possibility of other entanglements were eliminated and in fact the committee into whose hands you placed your last proxy with the utmost confidence operated under the splendid leadership of Heber L. Hartley, of the Hartley Stock Farms, Page, North Dakota, at all times with your welfare in mind. These matters will be treated more in detail later.

Your committee proved itself equal to the task when the critical moment arrived. Your editor was present and coincides with every move made by the committee whose report is incorporated as a part of this editorial. For the benefit of those who will wonder what the committee is talking about when it refers to the ballot which had been carefully prepared by the opposition we are taking the liberty of reproducing this ballot:

A BALLOT FOR THREE DIRECTORS

(See note below on this card)

Voted by .....
Write member's name here. (Your name.)

You are entitled to one personal vote and.....proxies

		Total number of votes for each Director.
For First Director (For 3 years)	Name of candidate	
For Second Director (For 3 years)	Name of candidate	
For Third Director (For 3 years)	Name of candidate	

American Aberdeen-Angus Breeders' Association
Fortieth Annual Meeting held December 5, 1923.

PLEASE NOTE

That members are entitled to cast **one** vote for **each** of **three** candidates for directors. In case a member holds proxies, then add **the number of proxies** held to **each** of the **three** votes. Suppose **three** proxies are held then **add three** to your personal vote, making a total of **four votes** for **each** of the **three** candidates for directors.

It is self explanatory according to the instructions printed thereon, nevertheless a vicious attempt was made to "outlaw the instructions." This attempt might have deprived you of a voice in your own business had not your committee been so wide awake and on the job. Red blooded Americans can't be crushed nor denied their legal right. Right and justice will prevail.

Just as we go to press the Journal is informed that suppporters of the opposition or proxy camp are coming over to the delegate plan in large numbers. The breeders of Aberdeen-Angus cattle are men who think for themselves and when they once have an opportunity to learn the truth they are not long going to support any such programs as have been inaugurated and carried out in the past. The wonderful reversal of ballots as compared with last year's campaign is ample evidence that Aberdeen-Angus breeders are through with this program of selfish deception which has existed so long. Read what your committee has to say. Also read what the Drovers Journal, a disinterested stock yards publication has to say: Then if you have the time and the inclination drop the editor a few lines of approval or disapproval as the case may be.

Following is the Committee report:

Victory!

The Executive Committee of the Progressive members begs leave to make the following report to the 1923 members who entrusted them with their vote as well as advise the association membership in general of the result of the annual meeting.

With a splendid majority of over 500 votes, conceded by the opposition's Proxy Committee, the Progressive program for Representative Government for our Association went "Over the Top" at the annual meeting of the Association on Wednesday evening, December 5, 1923.

Through definite written notice to Mr. Gray and the Proxy Committee that unless we be granted the right to have two viewers, selected by us, present at all meetings of the Proxy Committee, we would at once apply for an order of the Court granting us that right—we secured that right, previously refused by the board of directors—to protect your votes.

The vote of the opposition was as large as their own committee itself allowed (above which was our majority of over 500 votes), and may certainly therefore be taken as the absolute maximum to which they were entitled.

It is to be regretted that it took the certainty of a court order to open the door to the Star Chamber of the Proxy Committee.

Strongly in keeping with the policy of the opposition, as soon as the meeting got down to business, the opposition showed its intention to rule or ruin this Association despite your vote and to deny to the great majority of the members the Delegate Government which it had voted for after a year of study and thoughtful consideration. Ballots were distributed, under the guidance of the opposition which was in control of the meeting, (copy of ballot is reproduced elsewhere in this issue) and the vote for three directors was called for on these ballots. Conforming strictly to the meaning intended to be conveyed at the bottom of the ballot, we cast your votes singly for each one of the three men nominated by us.

AFTER THE BALLOTS HAD ALL BEEN TURNED IN AND WERE BEYOND OUR REACH and before the result of the ballot

Aberdeen-Angus Breeders Associations of the World

NATIONAL ASSOCIATIONS

THE AMERICAN ABERDEEN-ANGUS BREEDERS' ASSOCIATION
Charles Gray, Secretary, 817 Exchange Avenue, Chicago, Ill.

THE ABERDEEN-ANGUS CATTLE SOCIETY
James R. Barclay, Secretary, 137 Union street, Aberdeen, Scotland.

ENGLISH ABERDEEN-ANGUS SOCIETY
Hon. Secy. A. W. Baily Hawkins, Stagenhoe Park, Welwyn, Herts.

NEW ZEALAND ABERDEEN-ANGUS CATTLE BREEDERS' ASSOCIATION
John A. Fraser, Secretary, Box 83, Hastings, Hawke's Bay, New Zealand.

ABERDEEN-ANGUS BREEDERS' SOCIETY OF SOUTH AFRICA
George Wilson, Secretary, Pary's Orange Free State, South Africa.

ASSOCIATION ARGENTINA CRIADORES DE ABERDEEN-ANGUS
Hon. Secy. Senor Ricardo Hogg, 685 Corrieu es Buenos Aires, South America.

SOCIEDAD DE CRIADORES DE ABERDEEN-ANGUS, ARGENTINA

ABERDEEN-ANGUS HERD BOOK SOCIETY OF AUSTRALIA
Hon. Secy. R. S. Maynard, 303 Queen Street, Brisbane.

CANADIAN ASSOCIATIONS

CANADIAN ABERDEEN-ANGUS BREEDERS' ASSOCIATION
F. W. Crawford, Secretary, Brandon, Man.

ALBERTA ABERDEEN-ANGUS BREEDERS ASSOCIATION
C. E. Morison, Secretary, Bently, Alt.

NORTHERN MANITOBA ABERDEEN-ANGUS CLUB
W. C. Ward, Secretary, Dauphin, Man.

CENTRAL MANITOBA ABERDEEN-ANGUS CLUB
E. G. Wood, Secretary, Portage la Prairie, Man.

SASKATCHEWAN ABERDEEN-ANGUS BREEDERS' ASSOCIATION
G. N. Buffum, Secretary, Bechard, Sask.

ONTARIO ABERDEEN-ANGUS BREEDERS' ASSOCIATION
James Bowman, Secretary, Guelph, Ontario.

INTER-STATE ASSOCIATIONS

EASTERN STATES ABERDEEN-ANGUS BREEDERS' ASSOCIATION
F. W. Burnham, Secy-Treas., Greenfield, Mass.

CALIFORNIA-NEVADA ABERDEEN-ANGUS BREEDERS' ASSOCIATION
J. C. Smith, President, Box 108, Hollister, Calif.

THE SOUTHEASTERN ABERDEEN-ANGUS BREEDERS, INC.
Dr. C. D. Lowe, Secretary-Treasurer, Knoxville, Tennessee.

STATE ASSOCIATIONS

ALABAMA ABERDEEN-ANGUS BREEDERS' ASSOCIATION
Francis Coleman, Secretary, Suggsville, Ala.

ARKANSAS ABERDEEN-ANGUS BREEDERS' ASSOCIATION
R. L. Block, Secretary, Wynne, Arkansas.

CAROLINA ABERDEEN-ANGUS BREEDERS' ASSOCIATION
E. H. Harrison, Secy-Treas., Salisbury, N. C.

COLORADO ABERDEEN-ANGUS BREEDERS' ASSOCIATION
Harry C. Barr, Secretary, Sanford, Colo.

ILLINOIS ABERDEEN-ANGUS BREEDERS' ASSOCIATION
Ray Hamilton, Secretary, Good Hope, Illinois.

FLORIDA ABERDEEN-ANGUS BREEDERS' ASSOCIATION
J. B. Simonton, Secretary, Micanopy, Florida.

INDIANA ABERDEEN-ANGUS BREEDERS' ASSOCIATION
C. F. Gobble, Secretary, LaFayette, Indiana.

IOWA ABERDEEN-ANGUS BREEDERS' ASSOCIATION
E. T. Davis, Secretary, Iowa City, Iowa.

KANSAS ABERDEEN-ANGUS BREEDERS' ASSOCIATION
Johnson Workman, Secretary, Russell, Kansas.

KENTUCKY ABERDEEN-ANGUS BREEDERS' ASSOCIATION
J. Harvey Allen, Secretary, Georgetown, Ky.

MICHIGAN ABERDEEN-ANGUS BREEDERS' ASSOCIATION
Ward Hathaway, Secretary, Ovid, Michigan.

MINNESOTA ABERDEEN-ANGUS BREEDERS' ASSOCIATION
W. E. Morris, Secy., University Farm, Minn

MISSOURI ABERDEEN-ANGUS BREEDERS' ASSOCIATION
J. D. Blackwell, Secretary, Fayette, Missouri.

MISSISSIPPI ABERDEEN-ANGUS BREEDERS' ASSOCIATION
M. T. Aldrich, Secretary, Michigan City, Miss.

MONTANA ABERDEEN-ANGUS BREEDERS' ASSOCIATION
C. H. Mayo, Secretary, Butte, Montana.

NEBRASKA ABERDEEN-ANGUS BREEDERS' ASSOCIATION
M. J. Krotz, Secretary-Treasurer, Odell, Nebr.

NORTH DAKOTA ABERDEEN-ANGUS BREEDERS' ASSOCIATION
E. J. Thompson, Secretary, Agr. College, N. D.

OHIO ABERDEEN-ANGUS BREEDERS' ASSOCIATION
C. D. Littleton, Secretary, Kenton, Ohio.

OKLAHOMA ABERDEEN-ANGUS BREEDERS' ASSOCIATION
Wm. Alson, Secretary-Treasurer, Brifton, Okla.

OREGON ABERDEEN-ANGUS BREEDERS' ASSOCIATION

SOUTH DAKOTA ABERDEEN-ANGUS BREEDERS' ASSOCIATION
R. E. Hunter, Secretary, Letcher, S. D.

TENNESSEE ABERDEEN-ANGUS BREEDERS' ASSOCIATION
Morton C. Cooper, Secretary, Nashville, Tenn.

TEXAS ABERDEEN-ANGUS BREEDERS' ASSOCIATION
W. H. Hill, Secretary, Christoval, Tex.

VIRGINIA ABERDEEN-ANGUS BREEDERS' ASSOCIATION
A. F. Buchanan, Secretary, Glade Spring, Va.

WASHINGTON ABERDEEN-ANGUS BREEDERS' ASSOCIATION

WISCONSIN ABERDEEN-ANGUS BREEDERS' ASSOCIATION
J. G. Fuller, Secretary, Madison, Wisconsin.

WEST VIRGINIA STATE ABERDEEN-ANGUS BREEDERS' ASSOCIATION
J. B. Bennett, Secretary, Walkersville, West Va.

DISTRICT ASSOCIATIONS

WHITE-EDWARDS-WABASH (ILL.) ABERDEEN-ANGUS BREEDERS' ASSOCIATION
Clarence H. West, Secretary, Albion, Ill.

BENTON-NEWTON DISTRICT (IND.) ABERDEEN-ANGUS BREEDERS' ASSOCIATION
William W. Fleming, Secy., Remington, Ind.

FT. WAYNE DISTRICT (IND.) ABERDEEN-ANGUS BREEDERS' ASSOCIATION
J. E. Gillespie, Secretary, Columbia City, Ind.

HUNTINGTON DISTRICT (IND.) ABERDEEN-ANGUS BREEDERS' ASSOCIATION
Walter Layman, Secretary, Huntington, Ind.

WABASH VALLEY ABERDEEN-ANGUS BREEDERS' ASSOCIATION
Thomas Medsker, Secretary, Sullivan, Ind.

CRESTON DISTRICT (IOWA) ABERDEEN-ANGUS BREEDERS' ASSOCIATION
Will L. Coleman, Secy.-Treas., Corning, Iowa.

OZARK ABERDEEN-ANGUS BREEDERS' ASSOCIATION
Bunch E. Staley, Secretary, Willard, Missouri.

CENTRAL WESTERN OHIO ABERDEEN-ANGUS BREEDERS' ASSOCIATION
O. C. Sherer, Secretary, Rt. 2, Quincy, Illinois.

CLARK-CHAMPAIGN-MIAMI (OHIO) ABERDEEN-ANGUS BREEDERS' ASSOCIATION
Ross W. McNeal, Secretary, Troy, Ohio.

CENTRAL W. VA. ABERDEEN-ANGUS BREEDERS' ASSOCIATION
T. C. Stalnaker, Secretary, Route 3, Weston, W. Va.

CRAWFORDSVILLE (IND.) DISTRICT ABERDEEN-ANGUS BREEDERS' ASSOCIATION
Homer C. Goff, Secretary, New Richmond, Ind.

COUNTY ASSOCIATIONS

BUREAU COUNTY (ILL.) ABERDEEN-ANGUS BREEDERS' ASSOCIATION
J. F. Baker, Secretary, Princeton, Ill.

FULTON COUNTY (ILL.) ABERDEEN-ANGUS BREEDERS' ASSOCIATION
J. E. Watt, Secretary, Canton, Illinois.

PIKE COUNTY (ILL.) ABERDEEN-ANGUS BREEDERS' ASSOCIATION
A. W. Butterfield, Secretary, Griggsville, Ill.

MERCER COUNTY (ILL.) ABERDEEN-ANGUS BREEDERS' ASSOCIATION
H. L. Thornton, Secretary, Millersburg, Ill.

HENRY COUNTY (IND.) ABERDEEN-ANGUS BREEDERS' ASSOCIATION
O. O. Carpenter, Secretary, New Castle, Ind

MIAMI COUNTY (IND.) ABERDEEN-ANGUS BREEDERS' ASSOCIATION
Mark E. Miller, Secretary, Peru, Indiana.

HANCOCK (IND.) ABERDEEN-ANGUS BREEDERS' ASSOCIATION
Walter Fink, Secretary-Treasurer, Mt. Comfort, Indiana.

HAMILTON COUNTY (IOWA) ABERDEEN-ANGUS BREEDERS' ASSOCIATION
Chas. Rowan, President, Webster City, Iowa.

VAN BUREN COUNTY (IOWA) ABERDEEN-ANGUS BREEDERS' ASSOCIATION
F. S. Elliott, Secretary, Bentonsport, Iowa.

TODD COUNTY (KENTUCKY) ABERDEEN-ANGUS BREEDERS' ASSOCIATION
W. G. Duerson, Secretary, Trenton, Ky.

GENTRY COUNTY (MO.) ABERDEEN-ANGUS BREEDERS' ASSOCIATION
Albert T. Robertson, Secretary, Albany, Mo.

ANDREW COUNTY (MO.) ABERDEEN-ANGUS BREEDERS' ASSOCIATION
Pleas. Coffman, Secretary.

CARROLL COUNTY (MO.) ABERDEEN-ANGUS BREEDERS' ASSOCIATION
Roy H. Monier, Secretary, Carrollton, Mo.

PETTIS COUNTY (MO.) ABERDEEN-ANGUS BREEDERS' ASSOCIATION
Mr. Stouffer ,Secretary, Hughesville, Mo.

HARDIN COUNTY (OHIO) ABERDEEN-ANGUS BREEDERS' ASSOCIATION
Willard A. Holland, Secretary, Kenton, Ohio.

BLOUNT COUNTY (TENN.) ABERDEEN-ANGUS BREEDERS' ASSOCIATION
H. R. Duncan, Secretary, Maryville, Tenn.

KNOX COUNTY (TENN.) ABERDEEN-ANGUS BREEDERS' ASSOCIATION
Lester V. Denton, Secretary, Concord, Tenn.

SEVIER COUNTY (TENN.) ABERDEEN-ANGUS BREEDERS' ASSOCIATION
Chas. M. Pickel, Secretary, Seviersville, Tenn.

MONROE COUNTY (TENN.) ABERDEEN-ANGUS BREEDERS' ASSOCIATION
Jas. A. Snider, Secretary, Vonore, Tenn.

TODD COUNTY (TENN.) ABERDEEN-ANGUS BREEDERS' ASSOCIATION
W. G. Duerson, Secretary, Trenton, Tennessee.

BARBOUR COUNTY (W. VA.) ABERDEEN-ANGUS BREEDERS' ASSOCIATION
M. Morrison, Secretary, Phillippi, West Va.

LEWIS COUNTY (W. VA.) ABERDEEN-ANGUS BREEDERS' ASSOCIATION
Hugh Law, Secretary, Jane Lew, West Va.

UPSHUR COUNTY (W. VA.) ABERDEEN-ANGUS BREEDERS' ASSOCIATION
Soloman Harper, Secretary, Buckhannon, W. Va.

MINERAL COUNTY (W. VA.) ABERDEEN-ANGUS BREEDERS' ASSOCIATION
David Arnold, Secretary, Keyser, W. Va.

GRANT COUNTY (WIS.) ABERDEEN-ANGUS BREEDERS' ASSOCIATION
R. A. Austin, Secretary, Lancaster, Wis.

---

was announced, at the request of Mr. Marvin, who was one of the tellers, the useful attorney of the opposition, paid by you, stated that under his interpretation of the law of Illinois, members instead of casting their own or proxy votes equally, for each of the three men to be elected, could multiply his vote by three and cast them all for one candidate under the "Cumulative" plan.

All of their large and many of their smaller proxy holders had been "tipped off" to the scheme before the ballot, as the result showed, and again it was proven to us that to the bitter end the opposition would use any means to defeat the majority of the members in its expressed wish for representative government. It was, in view of the deceptive note at the bottom of the ballot, as despicable a performance as ever was put brazenly before decent men.

Mr. Black (attorney above referred to) later denied that he had previously seen or had anything to do with the preparation of the ballot.

We have wondered how it came to pass that the law book containing the provision under which an argument could be put up in favor of the so-called "Cumulative"

(Continued on page 10)

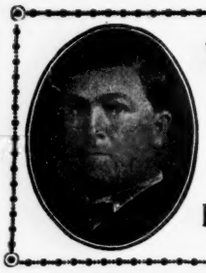

W. H. COOPER

Auctioneer

WRITE FOR TERMS

HEDRICK, - - IOWA

J. M. TRIPP, Auctioneer

Experience plus energy put into your sale means bigger profits to you. I have both. Write for terms and dates. Address

DeSMET, SOUTH DAKOTA

GENE FAGAN, Auctioneer

Will be pleased to give my service at a reasonable price in your future Angus sales; 16 years in the business. Address:

MARION, IOWA

A. W. CIES, AUCTIONEER

Reliable Service—Reasonable Prices

CHILLICOTHE, MISSOURI

AUCTIONEER

MY TRAINING at Iowa State College—a life time in the stock business and several years auction experience—enables me to conduct or assist on your sale with a high degree of efficiency. Write for date.

H. L. EVELAND, Jamaica, Iowa

WHERE TO BUY CATTLE

—1924—

January 9—Otis D. Rash, New Providence, Iowa, sale at Eldora, Iowa.

January 25—Colorado Aberdeen-Angus Breeders' Association Sale, during Fat Stock Show, Denver. E. F. Dally, Secy.

March 12-13—Iowa Aberdeen-Angus Breeders' Association, E. T. Davis, secretary, Iowa City, Iowa. Sale at Des Moines.

April 1—Congdon & Battles, Yakima, Washington, at Chicago, Illinois.

June 11—S. C. Escher, Bigelow, Minnesota.

Buys a Real Bull.

A. A. Bratton, of Waldo, Kansas, recently purchased the show bull Blackbird Beverly 5th from J. M. Williams & Son, of Sylvan Grove, Kansas. This bull was bred by the Catterson Estate in Missouri and he is reported to be a real show bull. Mr. Bratton is to be congratulated. Other breeders are requested to notify this office of all sales and all purchases.

—o—

Read the Next Issue.

In addition to carrying a summary of the season's shows the next Journal will bring news as to the progress being made by the Progressive government. If your subscription needs renewing, do it today. If you have a neighbor who should know something about the breed subscribe for him too. Its the best advertising you could do for the breed. Don't miss the next issue as there will be no extra copies made for later distribution, so attend to this matter at once.

—o—

Building Black Herd.

The Round Up Valley herd of Aberdeen-Angus cattle has not been in existence so very long, having been started in 1920 by Walter W. Smith, of Velma, Nebraska, however this 1420 acre farm located in Garden county now supports fifty head of pure bred cows and heifers a pair of husky herd bulls, Chunky Bob 258010 and Viscount of Turnell 315103, beside forty-eight head of grades. It won't take long to build a big herd from this start.

—o—

A Working Herd.

Over at Virginia, Nebraska, is to be found a splendid herd of 180 head of high grade Aberdeen-Angus on E. P. White's Cedar Grove farm which is composed of 1060 acres in Pawnee county. There are forty head of grades in the feed lots at this time and Mr. White reports nine head of pure bred cows and heifers. This man has been using registered Aberdeen-Angus bulls since 1911 and has been getting results that have been worth while.

—o—

Sells Foundation.

Mr. W. H. Rich, of Sarahsville, Ohio, reports that he has just sold his herd bull Exprover 219047 and four cows presumably for a foundation herd. These cattle were selected from his Richhill Stock Farm herd which was established in 1897. The farm is composed of 305 acres and is devoted to growing good cattle. The pure bred herd is not very large however there are also maintained some twenty-five head of grades, all of which give a good account of themselves.

—o—

Attends from Mississippi.

Mr. E. C. Williamson, of the firm of Hurdle & Williamson, Holly Springs, Miss., enjoyed the International show immensely. He declares that Aberdeen-Angus cattle are doing wonderfully well in his section. His firm is operating a ranch of 960 acres, 350 of which are devoted to the growing of cotton and the balance mostly to growing Aberdeen-Angus cattle. They have 100 head of Aberdeen-Angus cattle which range the year round on the splendid fields of Lespedesa. This ration being supported by a crop of oat hay and silage. They have been engaged in the pure bred business about nine years and we gather from Mr. Williamson that they like the business exceedingly well. Why not? Aberdeen-Angus cattle thrive anywhere.

—o—

Association Has New General Manager.

At the first regular meeting of the board of directors of the American Aberdeen-Angus Breeders' Association held in the office of the secretary at 817 Exchange Avenue, Chicago, the office of general manager was created and Mr. J. V. Arney, an old time breeder was selected to fill that place. His bond was fixed at $100,000. His duties will embrace a general supervision of all association affairs, including the secretary's office and the office of treasurer, no expenditures can be made without his approval and he will operate under the direction of the board of directors. He will also have supervision of all association sales and other breed promotion work. Mr. Arney is especially qualified for this sort of work and will give the association a careful administration. Plans are under way for the drafting of the new delegate system of government and they will be presented to the board at its first meeting early in the new year when all these details will be given careful consideration. The new board now consists of fifteen members who have been pretty well scattered over the country and it is hoped that we are now fairly on the way to better things.

BREEDERS' DIRECTORY

Enter your name, post office address and the name and number of your herd bull in this department. Keep before the public by having your name appear in every issue of the Aberdeen-Angus Journal. No matter how many nor how few cattle you have have—LET THE WORLD KNOW YOU ARE BREEDING ABERDEEN-ANGUS CATTLE ALL THE TIME.

COLORADO.

R. R. Lucore & Sons, Arriba, Knollwood Embosser 2d 326004, Knollwood Buhel 341540.

Dr. W. B. Lutes, Merino, Black Eltham 171966.

IDAHO.

Harris & Sons, J. A., Eden, Queenman C. B. 6th 299512.

NEBRASKA.

Harrison & Harrison, Indianola, Blackcap H. 2d.

H. J. Wessels, Blue Hill, Black Marshall 4th.

WHITE CREST ABERDEEN-ANGUS

Federally accredited herd.

J. S. WRIGHT, ROCKWELL CITY, IOWA

A BARGAIN COUNTER

Breeders and others are invited to avail themselves of this department. The price of space here will be 3 cents per word per insertion, cash in advance. Copy may be changed every issue if desired. No charge less than 50 cents. Count each group of initials or figures as one word, also count name and address. Should you send too much money, the over-payment will immediately be refunded. Be sure to send enough money if you want the advertisement to appear, as no advertisement will be printed otherwise. Address: Classified Adv. Department, Aberdeen-Angus Journal, Webster City, Iowa.

FOR THE BEST Aberdeen-Angus cattle, including twenty-five bulls, write SANFORD & RICE, Mocksville, N. C.

FOR SALE—60 head Pure Bred Aberdeen-Angus, all ages. Entire herd at 15 cents per pound. Not able to look after them reason for selling. A. A. HOLBECK, 504 Marshall Building, Cleveland, Ohio.

YOUNG STOCK for sale. Pure Bred Aberdeen-Angus, Poland Chinas and Durocs. Maple syrup in season. Wedgely and Hedgeland Farms, Greene County, Ohio. FLORA BERRYHILL, 2127 Indiana Avenue, Columbus, Ohio.

EIGHT pure bred Aberdeen-Angus bulls, four to nine months old, $40 to $70 each if taken soon one or all, also some cows and heifers. FRED A. NELSON, Hayward, Minnesota.

OUR COMPLETE SCOTCH TABULATION HERD CATALOG can be had for the asking. In it you can find the BEST ANGUS SEED STOCK of all kinds for sale. CLEAN PEDIGREES AND OUTSTANDING INDIVIDUALS A SPECIALTY. E. L. HAMPTON, Prop., Nashville, Tenn.

HERD BOOKS—I have the first 31 vol. of the Scottish Aberdeen-Angus Polled Herd Books and the American Aberdeen-Angus Herd Books, two vols. each of 1, 2, 3 and vol. 4 to 14 inclusive, and 25 to 30 inclusive. THOMAS J. ANDERSON, Iola, Kansas, Route 2.

FOR SALE—Splendid farms, 320, 480 and 1100 acres, choice, smooth, tiled corn land, southwestern Minnesota, near Iowa. Twenty year terms. Write or wire—CALVIN YOUNG, Hadley, Murray County, Minnesota.

ABERDEEN-ANGUS HERDSMAN wishes position with good herd. Capable of full management. Can give best of references. Married. Scotchman. Apply ABERDEEN-ANGUS JOURNAL, Webster City, Iowa.

FOR SALE—30 head pure bred Aberdeen-Angus cows and heifers, T. B. tested. HOWARD G. DAVIS, Bluff Point, Yates County, N. Y.

FOR SALE—Two Blackbird Bulls, eight and twelve months old. Extra good ones. CHAS. SHUFELDT, Kinmundy, Illinois.

Need a Good Blackbird Bull?

Mr. Chas. Shufeldt, of Kinmundy, Illinois, tells us in the Bargain Counter column that he has a pair of nice ones that he thinks you will be interested in. Might be well enough to investigate this proposition at this time.

CARLOADS FAT CATTLE.

Northwest District.

Yearlings—First, Fred Herr, La Moille, Ill. (Aberdeen-Angus); 2nd, A. O. White, Franklin, Ind. (Aberdeen-Angus).

South Central District.

Yearlings—First, A. E. Price, Grant Park, Ill. (Angus); 2nd, Wayland Hopley Farm, Atlantic, Iowa (Herefords); 3rd, Walter Wessel, Teeds Grove, Iowa, (Herefords); 4th, Harry Hopley, Atlantic, Iowa (Aberdeen-Angus); 5, Harry Harmsen, Teeds Grove, Iowa (Herefords).

Corn Belt District.

Two-year-olds—First, E. P. Hall, Mechanicsburg, Ill. (Aberdeen-Angus); 2nd, John Hubly, Mason City, Ill. (Aberdeen-Angus); 3rd, E. P. Hall, Mechanicsburg, Ill. (Aberdeen-Angus); 4th, E. P. Hall, Mechanicsburg, Ill. (Aberdeen-Angus); 5th, Redfield, Foley & Waterman, Newell, Iowa (Aberdeen-Angus).

Yearlings—First, John Hubly, Mason City, Ill. (Aberdeen-Angus); 2nd, E. P. Hall, Mechanicsburg, Ill. (Aberdeen-Angus); 3rd, W. C. White, Standish, Mo. (Aberdeen-Angus); 4th, W. A. Berg, Parnell, Mo. (Aberdeen-Angus); 5th, Haylands Farm, Sharpsburg, Ill. (Herefords).

Champion Carload Fat Cattle by Ages.

Two-year-olds—First, E. P. Hall (Aberdeen-Angus); 2nd, John Hubly (Shorthorns); 3rd, Tom Price (Herefords); 4th, J. G. Imboden (Herefords).

Yearlings—First, John Hubly (Aberdeen-Angus); 2nd, J. W. Frazier (Herefords); 3rd, A. E. Price (Aberdeen-Angus); 4th, Fred Herr (Aberdeen-Angus); 5th, Galbraith Russell (Herefords).

American Aberdeen-Angus Breeders' Association Specials.

Two-Year-Olds—First, E. P. Hall; 2nd, John Hubly; 3rd, E. P. Hall; 4th, E. P. Hall.

Yearlings—First, John Hubly; 2nd, E. P. Hall; 3rd, W. C. White; 4th, W. A. Berg; 5th, John Hubly.

Fat Aberdeen-Angus.

Judge—William Reid, Westcliff-on-Sea, Essex, England.

Senior Yearling, 21 shown—First, A. A. Armstrong & Son, Camargo, Illinois, on Broadus White Socks; 2nd, Iowa State College, Ames, Iowa, on Prospect; 3rd, Robert Wilson, Muncie, Indiana, on Broadust Herc; 4th, Pennsylvania State College, State College, Pennsylvania, on Harvey G.; 5th, Jennings Bros., Livermore, Iowa, on Midnight Prince; 6th. E. G. Little, Dresden, Ohio, on Elmwood Model; 7th, John H. Fitch, Lake City, Iowa, on Kento; 8th, North Dakota Agricultural College, Agricultural College, North Dakota, on Pride's Laddie; 9th, Purdue University, W. LaFayette, Indiana, on Purdue's Monarch; 10th, Iowa State College, on Sunnyside Maxwell.

Junior Yearlings, 36 shown: First, Purdue University on Black Marauder; 2nd, Pennsylvania State College on Cedar Dell Prince; 3rd, Purdue University on Black Invader; 4th, University of Alberta, Edmonton, Alberta, Canada, on Eliminator's Best L-E-S; 5th, Robert Wilson, Muncie, Indiana, on Baron W.W; 6th, Dwight Cutler, Ionia, Michigan, on Belmar Woodcote; 7th, University of Minnesota, St. Paul, Minnesota, on Lew Quaker; 8th, S. C. Fullerton, Miami, Oklahoma, on Sunbeam's Tam O'Shanter; 9th, Iowa State College on Perfecto; 10th, I. L. Jones, Raymond, South Dakota, on Bob Marshall.

Senior Calves. 25 shown: First, Iowa State College on Clipper; 2nd, Kenneth Hutchison, Xenia, Ohio, on King Tut; 3rd, North Dakota Agricultural College on Quiet Lad 2d; 4th, C. L. Taggart, Washington, Pennsylvania. on Baby Buntise; 5th, Ames Plantation, Grand Junction, Tennessee, on Ames Plantation Tenn.; 6th, P. J. Leahy, Williamsburg, Iowa, on Banyan; 7th, Woodcote Stock Farm, Ionia, Michigan, on Dick; 8th, Kemp Bros., Marion, Iowa, on Buster; 9th, Little on Elmwood Model 2d; 10th, Chas. V. Lemon, New London, Missouri, on Little Jimmy.

Junior Calves, 7 shown—First, Michigan Agricultural College, East Lansing, Michigan, on Pride of Burnbrae; 2nd, Oklahoma A. & M. College, Stillwater, Oklahoma, on Erigain; 3rd, W. E. Scripps, Orion, Michigan, on Pried; 4th, Robert Wilson on Prospect; 5th, Armstrong on Broadus Black Jack; 6th, Congdon & Battles, Yakima, Washington, on Queenmere 24th; 7th, Fitch on Roneter.

Champion—Armstrong on Broadus White Socks.

Reserve Champion—Purdue University on Black Marauder.

Herd, 9 shown: First, Iowa State College; 2nd, Armstrong; 3rd, Kemp Bros.; 4th, Purdue University.

Champion Yearling Steer.

A. A. Armstrong & Son, Camargo, Illinois, on Broadus White Socks (Senior Yearling Aberdeen-Angus).

Grand Champion Steer of the Show.

A. A. Armstrong & Son, Camargo, Illinois, on Broadus White Socks (Senior Yearling Aberdeen-Angus).

—o—

Inquiries Picking Up.

Wyckoff Brothers, proprietors of Permaine Farms, Luray, Kansas, breeders of Aberdeen-Angus cattle and Chester White hogs are indeed optimistic for the future outlook. A recent communication reads like this: "We have lately added to our herd the old show cow, Pride McHenry 100th, who has been grand champion at the Royal, first in class at the International, and has numerous state championships to her credit when showed by Mr. McHenry. She is thirteen years old, but looks like a six-year-old. She is sired by Glenfoil Thickset 2d. We purchased her from Yoxall & Wells, of Paradise, Kansas, and showed her at two county fairs, where she won the grand championship besides producing a nice March heifer calf. * * * Cattle inquiries are picking up for this time of year and we look for a good clearance by spring." Items of this sort are indeed an inspiration and the Journal hopes that other breeders will pass along a few encouraging remarks at this time. Now that we are all of one big family let us put every effort forward for the advancement of the breed. The Journal is ready to help.

Blackcap Revolution Goes to Californian

Truly great cattlemen have a faculty of looking into the future in a way that can scarcely be fathomed by the average craftsman. When the name Blackcap Revolution was emblazoned across the news pages at the recent International Live Stock Exposition it was quite natural that our mind should reflect over the past. It only seemed as if it might have been yesterday that Mr. James D. McGregor, of Brandon, Manitoba, sat upon the plank seat along side the editor and conversed about the merits of Blackcap Revolution as he was led into the sale ring at Escher & Ryan's sale. Our friend liked the youngster and he bid last, quiting quite satisfied in his bargain. We are just wondering if Mr. McGregor could see in this calf a future International grand champion. Although it was mentioned at the sale that the youngster was built of that sort of material it is quite doubtful if many took the statement seriously. His breeding is overwhelmingly of McHenry extraction. A truly great son of the world's greatest breeding sire, Earl Marshall.

Blackcap Revolution found a new home in Canada where he has left his impress and everything points to the fact that he had received splendid care in his new home. It seems however that his owner had a hunch that Blackcap Revolution had something coming to him at the International so arrangements were made to have him accompany the Hartley stock farm herd to Chicago where Manager Kenneth McGregor looked after details. The coveted ribbons were won and immediately another party became interested in this, America's grand champion bull. This time it was Mr. H. O. Harrison, of Longvale, California, owner of the Harrison ranch some 160 miles north of San Francisco on the Redwood Highway. A rich pasture tract of 10,000 acres located about twenty miles from the coast in the foothills of the Rockies. Six hundred acres of bottom lands are devoted to the hay crop which consists mostly of alfalfa and oat hay. The place is all under fence there being some forty-three miles of woven wire fencing. The seven great pastures are supplied with an abundance of spring water which is retained in large redwood tanks placed at convient distances apart. The natural grasses of these pastures are supplemented by alfileria and burr clover. Cattle run out here the year round and are turned to market off the grass.

This plant is now populated with 175 head of pure bred Aberdeen-Angus cattle and 150 head of grades. Among the pure bred cattle are some ten or a dozen good show cattle. These Doddies have made such an appeal to Mr. Harrison that he has decided to go in for the Aberdeen-Angus on a larger scale. While attending the International Mr. Harrison fell in love with Blackcap Revolution and after considerable persuasion became the owner of the Grand Champion bull paying $15,000 for him. This establishes a new record price for bulls at the International another position to which he is justly entitled. Realizing that a bull of this calibre would not be able to do the breed justice without the cooperation of a good herd of breeding matrons, Mr. Harrison busied himself about the International barns and purchased a goodly number of outstanding high-class matrons to take out to his California ranch, among them being the Grand Champion female of the show, and many others which stood high in their classes. When these good cattle are added to the Andersen show herd which was recently purchased Mr. Harrison will have one of the best breeding plants in the country.

Mr. Harrison is connected with the automobile business, being distributor for the Hudson and Essex in Northern California and Nevada, as well as a considerable district in California where he distributes the Dodge Brothers car.

Blackbirds, Ericas

Queen Mothers and Heatherblooms

More than 100 head of them with BAILIE 242772 at the head of the herd. Come and look them over.

C. E. Hendershot, Dysart, Iowa

6 Bulls FOR SALE

Blackcaps, Prides and Ericas—from 12 to 22 months old. These are the low, wide, smooth, quality bulls. Priced in reach of all.

Isenbarger Bros., Battle Creek, Iowa

Every Breeder Every Dairyman

should know all about the real merit and success of

THE KELLOGG CURE

for All Non-Breeding and Aborting Stock.

This treatment for over 25 years has proven its claims and served its patrons with success. Best known breeders have unconditionally endorsed the Kellogg treatment. It not only cures contagious abortion but makes immune those animals receiving treatment and they will not be afflicted with the disease again.

Guaranteed for cattle and hogs. The medicine is fed in salt or bran requiring no other attention.

When writing for our free booklet state number and kind of animals and their general breeding condition, and we will be able to give you valuable advice.

H. W. Kellogg Co., 946 Carroll Ave. St. Paul, Minn.

LONG LANE ABERDEEN-ANGUS

Headed by BULLTON 242784

I am offering for sale six young bulls, Blackbirds and Ericas. Write me.

Wm. Peterson, Belview, Minnesota

We Believe

that you are all desecndants of Adam so we are going to tempt you with a taste of

The Duroc Journal

the livest and most read paper devoted to the interests of purebred Duroc Jersey Swine. If you are interested in raising the volume of productivity of your farm you should become interested in the farmer's greatest hog, the purebred Duroc Jersey.

For 25 Cents

we will send you the Duroc Journal for three months. We are making it easy for you and we feel after you have a "Taste" of The Duroc Journal that you will become a regular subscriber. Send your 25 cents and try it out.

The F. F. Devore Publishing Co.

1216 Howard St. OMAHA, NEB.

Yearlings Make Good.

Messrs. J. & W. D. Mobly, of Mt. Sterling, Illinois, report having received the fine price of $11.25 per hundred pounds for a load of 917-pound yearling Aberdeen-Angus steers on the Chicago market, on December 5th. The youngsters had been on feed three months, and Messrs. Mobly are more than pleased with the returns.

—o—

Fitch's Steer Goes to California.

John H. Fitch, of Buena Vista Farm, Lake City, Iowa, sold while at the International his fine Senior Steer calf to Mr. H. O. Harrison, of Harrison Ranch, Longvale, California, who plans it is understood to exhibit him in the coast country, where he will no doubt give a good account of himself. These good steers brought right into the home shows of western cattlemen will do a world of good when it comes to creating a proper impression and a desire to grow steers that will top the markets.

—o—

In South America.

The front page of Revista Ganadera, live stock publication printed at Buenos Aires, South America, is handsomely embellished on October 31st issue which is just at hand by the Grand Champion Aberdeen-Angus bull (Palermo) Desppenadero 7381. A splendid deep bodied specimen with good lines and true Aberdeen-Angus character. This illustration should create a good impression upon our South American friends, and help materially to bring about a desire to become better acquainted with the Blackskins.

—o—

Going Strong at 64.

The Journal is pleased indeed to call attention to the splendid herd of forty head of Blackbirds owned by Lawrence Evans & Sons, Ash Grove, Missouri. The senior member of the firm who is past 64 years of age is actively conducting this splendid 300 acre farm where these Bonnie Blacks are doing very fine. At the prices Aberdeen-Angus cattle are bringing it affords men of middle age a great opportunity to make good in the cattle business as well as the younger chaps, for Aberdeen-Angus cattle are going to come into their own the next few months and the man who gets his foundation material first will just be that much further ahead at harvest time.

—o—

Sold Bulls to Range.

While many men are standing around wondering what to do with their surplus bulls others are getting busy and selling them. This seems to be the condition of affairs in the case of Jay White, of York, Nebraska, who writes as follows: "I sold fourteen bulls to the range trade in Western Nebraska, the week after the Nebraska State Fair. Some of them my own breeding and others come from other breeders near here, and they all sold for satisfactory prices. These being the only bulls of any breed that seem to be changing hands in this part of the country." Let the Journal suggest to those who sell bulls or females either for that matter that they immediately inform the breed paper of the transaction giving the names and addresses of the purchasers so the Journal may see to it that these parties get sample copies of your breed paper. A very good scheme too is to forward to this office frequently the names of good farmers whom you find in your neighborhood conversations to be interested in better cattle. We will see to it that they become familiar with what Aberdeen-Angus cattle are doing and you of course as a close by neighbor would increase your prospects for future sales. Let's try it once.

EDITORIAL

CONGRATULATIONS FELLOW MEMBERS

(Continued from page 7)

plan of voting, happened to be so conveniently at hand and Mr. Black so intimately acquainted with every line of it.

We moved that the report of the tellers be rejected and our three candidates for directors declared elected. The President, Mr. Rea, after being counselled by one of the opposition, declared our motion "out of order." We appealed from his decision. He denied our right to appeal by saying again we were "out of order." We tried again, again and again but were repeatedly denied our rights by being ruled "out of order."

Seeing plainly that through us, the holders of your proxies, you were going to be ruled "out of order" on all vital decisions and denied justice; on the advice of our attorneys, who were present, after announcing that we were being denied our plain rights in the meeting, we immediately elected a temporary chairman and secretary, thus removing the President from his post as presiding officer, and taking entire control of the meeting proceeded to conduct **your business** in an orderly way, with the rights of every member safeguarded.

To preserve order we appointed ten Seargents-at-Arms.

At the close of the meeting members present contributed in cash and checks, over $2500.00, to meet unpaid bills remaining from the progressive campaign and care for future expenses.

The opposition has not surrendered possession of the Association to the new President, Judge S. C. Fullerton, of Miami, Okla., and the directors, and have a group of policemen within and at the door of your

SEND US YOUR PHOTOGRAPHS

OUR PRINTING PLATES GET YOU THE MONEY

WATERLOO ENGRAVING AND SERVICE COMPANY

Waterloo, Iowa

SPECIALISTS IN

Fancy Stock Engravings for High Class Sales Catalogs and Circulars.

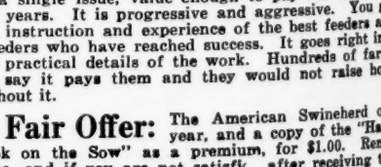

Make More Money with Hogs

The Swineherd is the "Cheapest expert help you can hire" (eight cents a month). Some say they get, out of a single issue, value enough to pay for the paper ten years. It is progressive and aggressive. You get the instruction and experience of the best feeders and breeders who have reached success. It goes right into the practical details of the work. Hundreds of farmers say it pays them and they would not raise hogs without it.

A Fair Offer: The American Swineherd one year, and a copy of the "Hand Book on the Sow" as a premium, for $1.00. Remit same, and if you are not satisfi . after receiving the magazine two months, notify us, and we will send your dollar back, cancelling your subscription. This paper has been published 38 years and we have many subscribers who have been with us 25 years. Address,

AMERICAN SWINEHERD

322 Old Colony Bldg., Chicago, Illinois

office, seeking to prevent **your** officers from going about **your business.**

We ask you to rest content. Our attorneys are at work, and before too long, through orderly court procedure, if necessary, your property and your business will be returned to your hands.

We reproduce herewith extracts from the Chicago Daily Drovers Journal of this city under date of December 6, the first issue following the meeting in order that you may have an outside view of the story of the meeting.

Thanking you for your confidence, we remain,

PROGRESSIVE MEMBERS.

Executive Committee:

J. M. Tudor, Chairman, Iowa City, Ia.
A. B. Sawyer, Jr., Treasurer, St. Mathews, Ky.
J. C. Mills, Jr., Kirksville, Mo.
E. B. Laflin, Crab Orchard, Neb.
Otto V. Battles, Yakima, Wash.
Heber L. Hartley, Executive Secretary, Duluth, Minn.

Footnote: We desire to state that after we had taken possession of the meeting, the former presiding officer and President, Mr. J. W. Rea, made a frank and generous acknowledgement to the effect that he was in error and had denied us our plain, undeniable rights in declaring us "out of order," in making our appeals from his decision.—

Progressive Members.

From the Drovers Journal:

PROXY SYSTEM GIVEN K. O. IN ANGUS MEET

"Progressive" Storm Annual Meeting and Vote in Delegate System

The American Aberdeen-Angus Breeders' association held their annual meeting in Chicago last night at the La Salle hotel, with about 150 members present and about 2,800 represented by proxies. After a tedious wait on the proxy committee the meeting was in order and reports of Secretary Charles Gray and Treasurer Len H. Lamar were read and approved. The latter report showed the association to be in good financial condition, with a total income for the year of over $40,000 and a surplus of income over all expenses.

It is generally known that dissension has been rife in the association for a long time and much of it is claimed to be due, by dissatisfied members, to the annual proxy hunt and to control by a few men of the association through successful proxy campaigns.

* * *

Progressives Storm the Floor.

The principal business apparently was the election of three new directors. Nominations were made by both sides and ballots distributed, providing a place to vote for the three directors all on one ballot. By claiming the right of cumulative voting, the minority attempted to force the election of one man of their faction, claiming through an attorney the right to do so. A parliamentary tangle began, with President Rea, of Missouri, refusing the opposition any floor privileges, even the right of an appeal. Thereupon the "progressives" stormed the desk, as they were at least three to one of those present, as well as having around 500 majority of proxies, took possession of the meeting, named a temporary chairman and secretary and proceeded to business.

* * *

Upon a demand for possession of all proxies, ballots and minutes there was a near riot for a few minutes. Order soon prevailed and the progressives proceeded to declare their nominees elected, these being Milt Tudor of Iowa City, Iowa, John C. Mills, of Kirksville, Mo., and S. C. Fullerton of Oklahoma.

Elect President From the Floor

After recessing a few minutes a serious attempt was made to get the factions together, and with Mr. Rea back in the chair go on with the business; but no success was attained, so the by-laws were amended to make the office of president elective at the annual meeting beginning this year, and S. C. Fullerton of Oklahoma was elected to that position.

The other officers are to be chosen from among the directors by themselves. A number of new by-laws and amendments to both by-laws and charter were passed and all necessary steps taken providing for legal and proper procedure in incorporating a new association to take over all functions and purposes of the present one, but the new to be managed by the so-called delegate or representative system, and after the new association is going to assume active control of Angus affairs and the old association dissolved.

Provision was made for an increase, temporarily, to 15 directors instead of nine, and the following men were elected: A. B. Sawyer Jr., Kentucky; E. F. Caldwell, Missouri; Frank S. Hayden, New York; E. B. Laflin, Nebraska; Kenneth McGregor, North Dakota, and F. B. Turnbull, Ohio.

Every detail of form for legally changing the association from its present status to a delegate system of management was provided for. Thus the proxy got the K. O. and following the decision the hope was freely voiced that the new plan will bring harmony and concerted effort among the breeders.

—o—

GREETINGS TO OUR NEW PRESIDENT JUDGE FULLERTON OF OKLAHOMA.

In times of distress America has always found a man for the hour, and so the American Aberdeen-Angus Breeders' Association has indeed been exceedingly fortunate to have within its ranks just at this time Judge S. C. Fullerton, of Miami, Oklahoma, whose calm unwrangled integrity of purpose and respect for men is as solid as the rocks of Gibralter. To him has fallen the honor of serving the association as its first president under the representative form of government, together with all the responsibility that this position brings with the reorganization of its affairs. The Journal is delighted to know that our affairs have fallen under the guidance of Mr. Fullerton and bespeaks for his regime a safe landing even though the seas be troubled at this time, for one by one the men who unfortunately supported the opposition will see the light as portrayed by self government, thus assuring a solid support of President Fullerton and his board of directors who now constitute the crew into whose hands we by an overwhelming majority placed our good ship SUCCESS. The Journal pledges every possible legitimate cooperation.

Cattle Specialty Supplies

Neck Chains, Neck Straps, Numberplates, Halters, Blankets, Etc.

"What you want; the way you want it."

L. R. Morford, - Iowa City, Iowa

Maple Home Herd

We have bred registered Aberdeen-Angus cattle twenty years; have made it a point to use good bulls; two bulls in service now weigh over a ton each; some females for sale at reasonable prices. Accredited herd.

L. J. SUNDERMANN, Clarinda, Iowa

ELMLAND EARL 2d

Sired by Ben Hur of Lone Dell and out of Elmland Edwina 2d 167071, heads our herd of 60 breeding females. Write us your wants.

John Allen & Sons, Conception Jct., Mo.

CREEK BEND HERD

Headed by Protector E. 195462

Grand Champion bull in a show of 45 head at the 1920 Minnesota State Show and Sale. We are offering at this time some splendid young bulls.

C. G. McEwen & Sons, Buffalo Lake, Minnesota

Aberdeen - Angus Bulls

of the leading families for sale at

FARMER'S PRICES

H. P. Wilkinson, Mitchellville, Iowa

SUNSET VIEW HERD

For Sale—My herd bull Bertram's Eric 365001, by Blackcap Bertram, dam, Eppy 6th of Five Gates 168650. Chance to buy a real herd bull, a tried sire, at Moderate price. Also 1 Jr. Yrlg Enchantress bull and some young females. Write or visit.

R. J. Teachout, Imogene, Iowa

LEAMOOR HERD

Now headed by ENGLEMERE 330613, a great Eisa sired by Prince Idase of Maisemore 322612 and out of Imp. Engel 328344. Our herd consists of Ericas, Blackbirds, Prides and Queen Mothers. Young stock for sale at all times. Both sexes. Write us your wants.

Thomas Gatton & Son, Rose Hill, Iowa

HEATHERDALE HERD

Headed by BEAU MONARCH

Herd consists entirely of Ericas and Blackcaps. Write us your wants.

H. H. REED, Marengo, Iowa

Irwin's Quality Farm

The home of

PRINCE EXCELLENCE 221272

Sire: Prince Eglington
Dam: Erica 11th of Greenview

We have several good bull calves ready to wean and ship, sired by Prince Excellence, that are the making of real herd bulls or steer bull or farmer bulls. These calves are out of good typy Aberdeen-Angus cows with good Milking Quality. Buy one of these calves and raise your next bull as they are sure priced worth the money and can't help but show a good profit. I also have several cows and heifers open or bred. I can furnish you unrelated pairs or more for a new herd.

I. & J's Great Orion Sensation is sure siring some fine pigs. A few Oct., 1922, boars ready for service, $25. Bred sows that are straight and right in every way and real producers $35 and up. Booking orders for fall pigs either sex $9 each or unrelated Trio $25—all stock registered and transfered to you and guaranteed to please.

E. E. IRWIN

SALEM, ILLINOIS

Blackcap Revolution International Champ.

(Continued from page 3)

Blackcap Glenn 2d 347844, sire Ensign of Page 236754, dam Blackcap of Homedale 4th 181017, owned by Fay Brothers, Inc.

The junior yearling class brought forward an exceptionally fine lineup and was headed by Black Marshall 11th 351907, afterwards made Junior Champion, a son of Earl Marshall 183780 and out of Blackbird of Cherokee owned by Escher & Ryan. Second, Prizemere 22d 345214, by Queenmere 7th 292573, out of Pride of Rosemere 14th 218938, Congdon & Battles. Third, Erdman L. 357321, by Bandon 171770, dam Clenmere Erica 12th 235643, P. J. Leahy. Fourth, Quinten Marshall 353139, sire Bar Marshall 229185, dam Quiet Queen W. 3d 213571, I. L. Jones. Fifth, Black Benedict 2d 354832 by Blackster C. 296331, out of Brentwood Blackbird 6th 272529, C. C. Andersen & Son, Inc. Sixth, Black Seargent 369876, by Benedictus 267758, out of S. S. Blackbird 144439, C. D. & E. F. Caldwell. Seventh, Ames Plantation Blue Lad 353757, by Ames Plantation Beau 219787, dam Ames Plantation Blueblood 242461, Ames Plantation, Eighth, Electron 352610, by Elvan 320742, out of Enamma 2d 185717, Carl A. Rosenfeld.

Fifteen Senior bull calves greeted the judge who gave them a thorough workout which resulted in bringing to the top for S. C. Fullerton & Son, Sunbeam's Blue Ribhorn 366627, by Eston of Elmhill 254249, out of Elmland Jessie 2d 194074. Second place was filled by Black Prince of Page 360089, by Black Balzac of Page 316412, dam Blackberry 20th 205923, owned by Hartley Stock Farms. Third, Ames Plantation Pep 366981, by Ames Plantation Beau 219787, dam Hillsdale Pride 13th 244353. Fourth, Queen's Guards 366755 by Imp. Edgar of Dalmeny 269216, out of Majesty Queen 173128, owned by William E. Scripps. Fifth, Eureka of Woodcote 354899, by Elko of Harviestoun 313295, out of Erica of Woodcote 29th 268272, Woodcote Stock Farm. Sixth, Black Donald 2d of Page 360088, by Elegant of Tubberdaly 248735, out of Blackbird Blossom of Page 314321, Hartley Stock Farms. Seventh, Bar Marshall 6th 369881, by Earl Marshall 183780, out of Barbara McHenry 34th 229192, Escher & Ryan. Eighth, Barbarian of Rosemere 7th 360112, by Prizemere 9th 292566, out of Barbara of Rosemere 14th 185083, Congdon & Battles.

The Junior bull calf class made the greatest showing as to numbers, there being seventeen in the line up. First place went to Ames Plantation Elparbeau 367003, by Ames Plantation Parthebeau 317404 and out of Ames Plantation Edyll 319711—Ames Plantation. Woodcote Stock Farm took second with Ethan of Woodcote 2d 359176, by Edgardo of Dalmeny 313296, and out of Evilne of Lillyrie 336274. Third, McCap B. 367379, by Blue Blood 2d of Quietdale 267-193 out of Blackcap McHenry 153d 229197—Cedmer Farm. Fourth, Eline's Elegant of Page 366226, by Elegant of Tubberdaly 248735, dam Eline E. 4th of Page 260346, Hartley Stock Farm. Fifth, Eloquent 2d 367236, by Elixir Earl 333418, dam Epic 265263—Carl A. Rosenfeld. Sixth, Black Marshall 13th 369883, by Black Marshall 5th 321834, out of Blackbird Bettina C. 349-728—Escher & Ryan. Seventh, Killmere 368048, by Black Belmore 336163, out of Queen's Viola K. 306800—Kemp Brothers. Eighth, Elmore Repeater 367493 by Elmose 271348, out of Eline E. 9th 214679—H. A. Thompson.

—o—

Growing Herd.

Blackcap Lad is at the head of the Meadow View Stock Farm herd of Charley Hisel, whose farm is located near Fairfield, owa. The herd was founded in 1908 and is now composed of sixty head of pure bred cows and heifers of leading families. He has a nice bunch of young stock coming on too.

—o—

E. P. Hall Wins Again.

One of the "old reliables" among exhibitors and prize winners at the International again performed true to form last week.

Mr. E. P. Hall, of Hallhurst Farms at Mechanicsburg, Ill., exhibiting three loads of 2-year-old Aberdeen-Angus cattle and two loads of 1-year-old Aberdeen-Angus, was awarded the championship for 2-year-olds of the show and first, third and fourth in Aberdeen-Angus specials for the Corn-belt District. He also took one second in Aberdeen-Angus yearling specials.

Mr. Hall has exhibited cattle at the International every year but once since it started and has won grand championships five times—namely, in 1910, 1912, 1916, 1917 and 1920. He won championships for 2-year-olds in 1921, 1922 and 1923; grand championships for steer herds and two championships for single steers in 1918. As a stock breeder, feeder and prize winner, Mr. Hall is one of the most successful in the country. When asked to what single factor he attributed most of his success in stock raising, Mr. Hall said it was due to proper feeding.

Enroute to Ontario.

Mr. A. A. Davidson, of the government auditing department, Edmonton, Alberta, dropped in at the International Live Stock Show a day or two enroute to his old home at Ellora, Ontario, for a short visit. He was delighted with the Aberdeen-Angus showing at Chicago.

—o—

U. of M. Buys Outstanding Bull.

What is probably one of the most important Aberdeen-Angus transactions recently in Missouri transpired when the firm of Mills and Anderson, of Kirksville, sold to the University at Columbia the good Junior bull calf, Blackcap Clipper 8th, by Blackcap Clipper and out of the good Blackcap cow Blackbird McHenry 53d, considered by many to be one of the best cows in the United States. She was also the mother of Caldwell's Grand Champion bull, Blackcap Star. This youngster at the head of the University herd should create a good impression upon those who come in contact with this splendid herd.

—o—

To Scotland.

Walter Nicol, Jr., herdsman for George Clark, Worthing, South Dakota, left Chicago Wednesday afternoon, December 5th, for a few months sojourn with home folk at Acrestdrype, Auchterless, Aberdeenshire, Scotland. He expects to land at Liverpool about December 14th and after spending about a week in England will go directly to the home of his parents. The return trip will be made about April 1, 1924. Walter is a graduate of Gordon's A. & M. College at Amerdeen, and is a keen cattleman, during his stay he will visit many of the best herds with a view to selection for importation into the States a few select animals. He was a member of the 307th Engineers, having joined them in England. The Journal extends best wishes for a most enjoyable trip and safe return to this country.

—o—

Farm Bureau President A-A. Breeder.

Among the many men of prominence attending the Live Stock Exposition is Mr. O. E. Bradfute, president of the American Farm Bureau Federation.

Mr. Bradfute is one of the organizers of the first exhibit and has been connected with this Exposition in many capacities. Since the first show, Mr. Bradfute has served on the Board of Directors and has seen the Exposition from almost every conceivable angle from exhibitor to judge of contests. He says:

"The International Live Stock Exposition seems to me to be one of the outstanding things which has led to a better appreciation of high class live stock in America, in that it has solidified the breeders into an organization that has worked for the common good of all. No one institution has had so large an influence in building up uniform types of the different breeds of horses, cattle, sheep and swine, nor has any other had so large an influence in inducing the different breeders of the same class of animals to adopt the same uniform type, and it will be a great pleasure to me to point out to the some fifteen hundred boys and girls who will visit this great Show that they can here see the standard types of the various breeds according to the American ideal. which we believe to be the best in the world for the purposes for which they are being used.

"So the International Live Stock Exposition, while a great spectacular show, is above all an intensively educational institution, and as an educational institution is entitled to first rank in our great country."—Stock Show News.

6 Bulls for Sale

From 6 to 15 months old, two of them Blackcaps and the balance Eisa Ericas. Come and see them or write

Wm. Dixon & Sons, - Hartwick, Iowa

5 EXTRA GOOD YOUNG BULLS ready to go. These are the kind that make good. One of them sired by Enlate. Call and inspect these bulls, they will please and the price is right. Sires in service: Eursus of Fairfield 261697 and Black Peeler 254159.

Dr. Fred J. Jarvis, Oskaloosa, Iowa

CEDAR CREST FARM

Herd headed by Primore 291158; built in the past twenty years with a view to making it one of the best in the west. Have the scale and conformation the Aberdeen-Angus breeder needs. All leading families. Cattle raised under farm conditions, make good wherever they go. Breeding stock for sale.

E. B. Laflin & Son, - Crab Orchard, Nebraska

Two Tried Sires for Sale

Terrace Hill Erica 230372, an Erica calved August 3, 1916; Prince Erdman 4th 301035, calved July 6, 1919, sired by Erdman 138389, out of Pride 42d of Braunhurst 231114. These bulls are priced so low that we don't want to see it in print. Write for our prices. Guaranteed breeders.

Earl Walkins, Garretson, South Dakota

Eulaine Farms

Our herd numbers 215 head and are rich in Erica and Blackcap breeding. The bulls in service are

ELBANO 246224 and
ERWIN BOCAS 309719

HERD UNDER FEDERAL SUPERVISION.

Hartnell & Lang, Staceyville, Ia.

The American Royal Show—Nov. 17-24

The Twenty-Fifth American Royal Live Stock Show was by far the best and most successful show ever conducted at Kansas City. The Exhibitors were loud in their praise of the management for the consideration shown and the assistance received from them.

Twelve acres of floor space were required to conduct this show; the new building completed last year and seating 14,000 people was filled to capacity every night to witness the live stock parade and horse show which is second to none. The show was purely a livestock show, as even the merchants' displays were not accepted on account of lack of space, a few manufacturer's exhibits were the only thing of the kind at the show.

It would be impossible to say which department of the show excelled. The Beef cattle show was grand. There were 140 head of Aberdeen-Angus in the breeding section; not to mention the Boys and Girls Club calves or fat stock. The Hereford and Shorthorn breeders each exhibited more than twice as many. The Swine department was well filled; also the sheep pens. The mule show was said to be the best ever gotten together at any show; the draft horse section was filled, and the harness and saddle classes were so large that in some instances it was necessary to show in relays. Even the Dog show was conceded to be one of the best ever made. (All exhibitors stationed on the lower floor will vouch for the statement that all the dogs were there). Then there was the Poultry Show, the Rabbits and cavies, etc. But the chief interest for the Journal readers was the Aberdeen-Angus Show with well over 200 head. All told it was way ahead of any previous show held here. The following breeders exhibited:

C. C. Andersen & Son, Tyler, Minn.
S. C. Fullerton & Son, Miami, Okla.
P. J. Leahy & Son, Willamsburg, Ia.
Congdon & Battles, Yakima, Wash.
C. D. and E. F. Caldwell, Burlington, Mo.
Grover Moritz, Triplett, Mo.
Paul and Raymond Brown, Morris, Ill.
John Allan & Son, Conception, Mo.
J. M. Williams & Son, Sylvan Grove, Kan.
W. A. Holt, Savannah, Mo.
C. G. Elliott, Savannah, Mo.
J. S. Turner, Fairfax, Mo.
Estate of Omar Catterson, Maryville, Mo.
Kansas State Agricultural College, Manhattan, Kan.
Oklahoma A. & M. College, Stilwater, Okla.
John Hubly, Mason City, Ill.
Mevin & Andrew Estes, Miama, Okla.
J. W. Rea, Corrollton, Mo.

This made a total of seven states competing for the honors. Missouri claimed the Senior and Grand Champion bull in Black Marshall 5th 321834, a true model for an Ideal to work to, shown by C. D. & E. F. Caldwell. Minnesota claimed Senior Champion female in Pride of Ash Row 297073 shown by C. C. Andersen and Son; this making her 17th Senior Champion ribbon this year with sixteen 16 Grand Championships to her credit.

Washington came in for Junior Champion Bull on Blackmere 16th 345209, Senior Yearling bull, and which Judge Kennedy remarked was the nicest fleshed bull of any breed he had ever handled, and Barbara C. B. 2d 340053, Junior and Grand Champion female, a Senior Yearling heifer, combining type and level lines, with quality and fleshing, both shown by Congdon & Battles.

The two-year-old bull class was headed by Boston Id 342944, a bull with enough champion ribbons to make a blanket. There were six shown in this class.

Leahy's bull Erdman 347321 won the Junior yearling bull class out of a string of five.

Senior bull calf class was won by Sunbeam's Blue Ribbon, a calf bred and shown by S. C. Fullerton & Son, Miami, Okla. This is a very promising youngster with lots of style.

Junior bull calf class was headed by Either, a February calf shown by the Caldwells. There were six in this class.

The three bull group brought out six entries, and made a very impressive showing. Caldwells claimed first honor here. Congdon & Battles winning first in two bull group with five competing. In the two-year-old heifer class Estelle S. 2d 338624 stood at the head of the class with seven showing. Shown by S. C. Fullerton & Son. Junior Yearling heifer class brought out ten head with Glenmore Blackcap 10th at the head of the class, shown by Leahy.

Senior heifer calf class honors were won by Blackcap of Rosemere 21st 360117 in competition with six other calves. Junior heifer calf class was won by Blackbird Margaret shown by the Caldwells.

In the aged herd there were seven entries, but four shown C. D. & E. F. Caldwell taking first honors. Yearling herd seven entries, five shown, Congdon & Battles taking first. Pair of calves nine entries four shown, the Caldwells first.

Get of sire perhaps as coveted a prize as any in the show was won by Grover Moritz on the get of Elmland Burr 231541. Here there were nine entries with four led out. W. J. Kennedy, Sioux City, Iowa, made the awards in his usual efficient way.

BULLS

Bull 3 Years Old or Over:
1—Black Marshall 5th 321834, E. D. & C. F. Caldwell.
2—Black Star Atlas 244282, P. J. Leahy & Son.
3—Betram's Glackbird 309121, C. D. & E. F. Caldwell.
4—Broadus Blackcapper 2d 302383, Raymond Brown.
5—Black Leader 4th 320347, C. C. Andersen & Sons, Inc.
6—Jupiter of Burlington 267806. C. D. & E. F. Caldwell.

Bull, 2 Years Old and Under 3:
1—Boston Id 342944. C. C. Andersen & Sons.
2—Blackbirdman of Rosemere 333877, Congdon & Battles.
3—Playman of Sunbeam 338509, S. C. Fullerton.
4—Kossuth 3d 329404, J. W. Rea.
5—Black Benedict, C. D. & E. F. Caldwell.
6—Ensign C. 2d 325097, Raymond Brown.

Senior Yearling Bull:
1—Blackmere 16th 345209, Congdon & Battles.
2—Permit 9th 352761, Raymond Brown.
3—Education 369874, C. D. & E. F. Caldwell.
4—Blackcap Baton 2d 346735. S. C. Fullerton.

Junior Yearling Bull:
1—Erdman 357321, P. J. Leahy.
2—Black Benedict 2d 354832, C. C. Andersen & Sons.
3—Black Sergeant, C. D. & E. F. Caldwell.
4—Ellison Eugene 362753, W. A. Holt.
5—Brady H. 362756, W. A. Holt.

Senior Bull Calf:
1—Sunbeam's Blue Ribbon 366627, S. C. Fullerton.
2—Barbarian of Rosemere 7th 360112, Congdon & Battles.
3—Eccart 367740, P. J. Leahy.
4—Burr's Pride 5th 366678, Grover C. Moritz.
5—Eston of Sunbeam 366629, S. C. Fullerton.

Junior Bull Calf:
1—Either, C. D. & E. F. Caldwell.
2—Blackcap Paramount 365338, C C. Andersen & Sons.
3—Irenmere 6th 366905, Congdon & Battles.
4—Black Paramount 3d 365338, C. C. Andersen & Sons.
5—Ebro 369889, P. J. Leahy.
6—Prince 2d of Sunbeam 366631, S. C. Fullerton.

Three Bulls Any Age, Owned by Exhibitor:
1—C. D. & E. F. Caldwell.
2—Congdon & Battles.
3—C. C. Andersen & Sons.
4—P. J. Leahy.
5—S. C. Fullerton.
6—Raymond Brown. (Cont. on page 15)

TRIED HERD SIRE
for sale—SIR ERIC 12th 292942, 4-year-old Chieftain Trojan Erica, good enough to show, sire Black Pass 2d 243306, guaranteed breeder, outstanding. 25 head yrlgs and 2 yr-old heifers. Priced for quick sale.
E. S. Parish Grinnell, Iowa

CEDMER FARMS
We are offering for sale one 2-year-old bull and two bulls right at one year old. Priced to sell. Fall sale October 11th. Write,
A. G. MESSER, Grundy Center, Ia.

12 For Quick Sale!
12 yearling and two-year-old bulls, all Blackcaps and Ericas—bred right and priced low.
Harrison & Harrison, Indianola, Nebr.

SUNBEAM FARM
Herd headed by ESTON of ELMHILL 254249, sire of 1st prize get of sire at various state fairs and the American Royal, 1922. Herd contains 175 head registered cattle. Write or come and see us.
S. C. Fullerton & Sons, Miami, Oklahoma
George A. Porteous Supt.

Eight Bulls for Sale
Blackcaps, Ericas and Blackbirds
12 to 24 months old, sired by Bravo of Denison 168878—a McHenry Blackcap whose sire and dam were both International Grand Champions. Priced within reach of all.
Jos. Krotz & Son, Odell, Nebraska

PINE PARK HERD
10 cows, half of them with calves by their side, balance will calve soon. Priced to sell.
Wardrip & Van De Pol, Thornburg, Iowa

Blackbirds—Ericas
5 Big Rugged breeding bulls for sale—yearlings and two year olds. Priced to sell. Write
Wm. H. Smith, Quimby, Iowa

Home of **BLACKCAP CLIPPER 214684**
Choice bulls and heifers for sale belonging to the Blackcap, Blackbird, Enchantress and Elsa Erica families.
Mills & Anderson, Kirksville, Missouri
Waddill & Mills, Brashear, Missouri

Hartley Stock Farm
Herd fully accredited, tuberculosis free. Special offer, Senior bull calves, fitted for show, good enough to win. Also a number of real prospects not fitted. These calves are sired by the famous Black Balzac of Page Imp. Elegant of Tubberdaly, Blackmere 4th and Pride Second of Page. They are all of the best of breeding. Come and see them or write for description and prices.
Kenneth McGregor, Mgr., Page, N. D.

WOODCOTE ANGUS

Established in 1900

Our winnings, to date, at the Fairs of 1923 are as follows:

4 Grand Champions, 7 Reserve Champions, 7 Champions, 45 Firsts, 8 Seconds, 4 Thirds, 4 Fourths and 3 Fifths.

Every Animal was bred at Woodcote and ALL but three SIRED by IMP. ELCHO OF HARVIESTOUN.

WOODCOTE STOCK FARM, IONIA, MICH.

Broadmere ABERDEEN-ANGUS

Bulls in service: ERDMAN 138389, brother to Enlate; BLACK PUDD, 2d prize calf at 1919 International; and EARLTON, grandson of Earl Marshall. I will sell Black Pudd, also several young bulls at reasonable prices. Write me.

Hiram Hanson, Montevideo, Minnesota

Wade's Aberdeen - Angus

Herd Headed by

BLACK EDWARD 3D

We are offering for sale eight bull calves by a son of Idlemere.

Edward Wade & Son, Clinton, Ill.

LAKESIDE FARMS

Herd of Aberdeen-Angus cattle has been carefully built, ever bearing in mind that quality is positively necessary in the building of a real herd. Blackbird Edict 2d is at the head of this good herd. Write us today.

Mandeville & Edson, Storm Lake, Iowa

ROSE HAVEN FARM

For Sale—Registered O. I. C. Spring Boars, Bred and Open Gilts and some choice Aberdeen-Angus calves. Best of blood lines. Address

Rose Haven Farm, Haubstadt, Ind.

Hampshires

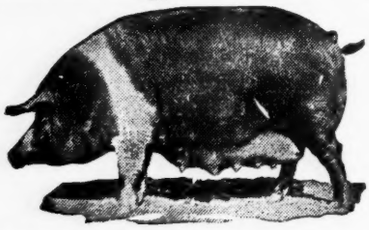

FOR 5 YEARS in succession, Hampshires have won grand championship over all breeds at the International Livestock Show in the carload lots, 1918-1919-1920-1921-1922.

Subscribe for the official breed paper—THE HAMPSHIRE ADVOCATE. This is a monthly publication, devoted to the interest of the Hampshire breed. Subscription price $1.00 per year or $2.00 for 3 years.

Free Service Department.

Through our field department we are able to buy hogs of correct Hampshire type of leading blood lines at reasonable prices. Years of experience in buying and judging hogs insures you this valuable service, at no cost. Write for information to

The Hampshire Advocate Company

Department 40

409 Wisconsin Ave. PEORIA, ILLINOIS

International Sale, Chicago, Dec. 5, 1923

The Twenty-second International Exposition Sale of Aberdeen-Angus cattle held at Chicago, Dec. 5th, was considered a good fair sale. There were no sensationally high prices reached. No. 14 Blackcap of Rosemere 20th 360111, a Blackcap Blackbird heifer just past one year old. Sired by Prizemere 9th 292566, and out of Blackcap of Rosemere 7th 320388 consigned by Congdon & Battles, topped the sale at $525.00, going to Hartley Stock Farm, Page, North Dakota. Mr. H. O. Harrison of San Francisco, Cal., furnished the competition on this good heifer. Mr. Harrison was the main support of the sale, and purchased over half of the cattle sold, picking the better ones as per his usual custom.

The 32 head sold averaged $203.50, twenty-four head of cows averaged $210.62, with the top $525.00, and the eight bulls averaged $182.50 with top of $365.00.

Col. W. H. Cooper made the sale assisted by Col. Eveland, Fuester, Judy and Houtchens also Bryan and Irwin of the Aberdeen-Angus Journal. Following is the selling list:

BULLS

Blackcap Glenn 2d 347844. Calved September 17, 1921. Sire Ensign of Page 236754. H. O. Harrison, San Francisco, Cal. $365.00

Entiner 344344. Calved September 15, 1921. Sire Enticer 2d 279270. J. D. McGregor, Brandon, Canada 300.00

Irenmere 6th 366905. Calver March 17, 1923. Sire Prizemere 9th 292566. J. B. Hollinger, Chapman, Kansas 150.00

Balfour R. 368042. Calved October 3, 1922. Sire Black Balfour 320900. G. J. Pfiel, Radcliffe, Iowa 110.0

Black Benedict 3d 369873. Calved January 10, 1921. Sire, Benedictus 267758. G. J. Pfiel. Radcliffe, Iowa 155.00

Burlington of Quietdale 192000. Calved December 14, 1914. Sire Edale 134680. J. A. Huseman, Crown Point, Ind. 165.00

Blackcap Epiton 333867. Calved December 25, 1920. Sire Epistates 267761. Stanley R. Pierce, Creston, Ill. 100.00

Epistate Boy 333863. Calved December 1, 1920. Sire Epistates 267761. Stanley R. Pierce, Creston, Ill. 115.00

COWS

Edith of Maxwalton 365127. Calved June 10, 1922. Sire Broadus Printer 4th 270-718. H. O. Harrison, San Francisco, California 355.00

Evelette of Maxwalton 365125. Calved April 1, 1922. Sire Broadus Printer 4th 270-718. H. O. Harrison, San Francisco, California 355.00

Blue Ribbon Bess 3d 363552. Calved July 12, 1922. Sire Proud Burr 331666. H. O. Harrison, San Francisco California 100.00

Enchanterica 327222. Calved November 28, 1920. Sire Blackbird's Baribas 244853. H. O. Harrison, San Francisco, California 170.00

Enchantina 2d 346681. Calved September 29, 1921. Sire Shady Brood Elwood 246-334. H. O. Harrison, San Francisco, California 205.00

Blackcap Berea 2d 336378. Calved July 3, 1920. Sire Ebrito of Home Dale 4th 196986. J. D. McGregor, Brandon, Canada 350.00

Evadell 344325. Calved September 15, 1921. Sire Enticer 2d 279270. H. O. Harrison, San Francisco, California 355.00

Blackcap of Rosemere 20th 360111. Calved October 20, 1922. Sire Prizemere 9th 292566. Hartley Stock Farm, Page, North Dakota 525.00

Black Empress 2d 352596. Calved October 1, 1921. Sire Black Pudd 281709. H. O. Harrison, San Francisco, California 160.00

Elina 4th 352598. Calved January 24, 1922. Sire Erdman 138389. H. O. Harrison, San Francisco, California 170.00

Bluecap Lady 338326. Calved March 23, 1921. Sire Blue Blood 2d of Quietdale 267193. H. O. Harrison, San Francisco, California 380.00

Blackbird Mary Elmose 253111. Calved October 10, 1921. Sire Elmose 271348. H. O. Harrison, San Francisco, California 250.00

Enlue 330275. Calved September 26, 1920. Sire, Enlate 209477. John A. Brown, Detroit, Michigan 140.00

Erica McHenry 65th 250180. Calved November 4, 1917. Sire Blackcap Bryce 183709. John A. Brown, Detroit, Mich. 100.00

Entangle of Harlandale 359279. Calved January 18, 1922. Sire Blackcap Barrage 272172. H. O. Harrison, San Francisco, California 230.00

Blackcap Ito 10th 369877. Calved February 2, 1922. Sire Benedictus 267758. H. O. Harrison, San Francisco, California 315.00

Lady Ida C. 261089. Calved March 23, 1917. Sire Black Judge of Home Dale 161322. H. O. Harrison, San Francisco, California 190.00

Pearl of Ogle 324059. Calved May 10, 1919. Sire Pride's Parole 324056. C. Davison Chicago, Illinois 80.00

Queen Quinine 7th 327992. Calved April 15, 1920. Sire Blackcapper of Rosemere 199-912. H. O. Harrison, San Francisco, California 110.00

Hanover Queen May K. 3d 346782. Calved March 17, 1921. Sire Blackcapper of Rosemere 199912. J. R. Flynn, Chicago Illinois 80.00

Hanover Quinine 7th 346783. Calved May 8, 1921. Sire Blackcapper of Rosemere 199912. C. Davison, Chicago, Illinois 70.00

Erica of Woodcote 27th 263777. Calved January 1, 1918. Sire Enos of Woodcote 191382. H. O. Harrison, San Francisco, California 135.00

Queen 2d of Sunbeam 366628. Calved Decem 1, 1922. Sire Eston of Elm Hill 254249. H. O. Harrison, San Francisco, California 105.00

Irene's Choice 368843. Calved June 15, 1922. Sire Baxter of Leeside 337269. W. H. Bird, Cuba, Wisconsin 120.00

—o—

Wants Location.

A young breeder who has a family has inquired at this office for a place to go into partnership with someone who has some cattle and a farm, located near a good high school. He has some good cattle to take into the new arrangement, wants to rent farm and go into partnership with cattle interests. Reply to this office.

—o—

Tail Ends Bring Good Prices.

Wm. Berg, of Parnell, Missouri, usually fits a nice string of steers for the International and of course along with others has a few tail ends that do not pass the requirements of the show. It was a couple of loads of Aberdeen-Angus of this calibre that he sold on the market, one load of steers weighed 1010 and the other 1169 and they brought $12.75, while a nice bunch of thirteen heifers brought $11.00. Still there are men shipping cattle to market regularly who can not or at least have not been able to discern a valid reason for discarding the sort of stuff they are shipping in order to take up with pure bred Aberdeen-Angus cattle for market feeding.

—o—

Up in Maine.

Speaking editorially in a recent issue of the cattle outlook in that section the Maine Farmer points to Dr. K. J. Suelke, of Jefferson Farms, as the one big factor in creating the growing popularity of the Aberdeen-Angus in that section. The paper says that the Dr. will not accept "no" as an answer, but that he has an ideal and an ambition to realize that ideal and is for that very reason enlisting the hearty co-operation of Maine farmers, helping them thus to realize a more satisfactory return for their efforts. Let these missionaries labor and let every man who has the best interests of the breed at heart offer their support and cooperation.

16 Two-year-old Bulls and 25 young Cows and Heifers, bred. Each **$75**

If interested write for particulars

L. R. Kershaw, Muskogee, Okla.

American Royal Show.

(Continued from page 13)

Two Bulls, Any Age, Bred and Owned by Exhibitor:
1—Congdon & Battles.
2—C. D. & E. F. Caldwell.
3—C. C. Andersen & Sons, Inc.
4—S. C. Fullerton.
5—P. J. Leahy.

Senior Champion Bull:
Awarded to Black Marshall 5th, Caldwell.

Junior Champion Bull:
Awarded to Blackmere 16th 345209, Congdon & Battles.

Grand Champion Bull:
Blackmahshall 5th, Caldwell.

COWS

Cow, 3 Years or Over:
1—Pride of Ash Row 297073, C. C. Andersen & Sons.
2—Pride of Rosemere 37th 310372, Congdon & Battles.
3—Thurley 159980, P. J. Leahy.
4—Blackbird 316797, Raymond Brown.
5—Ruby of Sunbeam 338506, S. C. Fullerton.
6—Blackbird 348th 296053, C. D. & E. F. Caldwell.
7—Envina 5th 255642, Grover C. Moritz.

Heifer, 2 Years Old and Under 3:
1—Estelle S. 2d 338642, S. C. Fullerton.
2—Barbara of Rosemere 33d 333887, Congdon & Battles.
3—Barbara McHenry 37th 351875, P. J. Leahy.
4—Eritus 7th, C. D.& E. F. Caldwell.
5—Blackbird Sunbeam 350091, C. C. Andersen & Sons, Inc.
6—Queen Quail 3d 338556, Raymond Brown.
7—Eileen Lass 15th, C. D. & E. F. Caldwell.

Senior Yearling Heifer:
1—Barbara C. B. 2d 340053, Congdon & Battles.
2—Esthouis 18th C. D. & E. F. Caldwell.
3—Kandace 12th 369556, Raymond Brown.
4—Blackbird B. 20th 352702, Grover C. Moritz.
5—Erica of Sunbeam 353415, C. C. Andersen & Sons, Inc.
6—Queen Quail 4th 353427, Raymond Brown.
7—Queen of Sunbeam 353414, S. C. Fullerton.
8—Erica C. B. 6th 340936, Congdon & Battles.
9—Esinyes 353176, P. J. Leahy.

Junior Yearling Heifer:
1—Glenmore Blackcap 10th, P. J. Leahy.
2—Ella of Ash Row 354584, Grover C. Moritz.
3—Meadow Lark C. B. 356070, Congdon & Battles.
4—Zara of Carroll 2d 359095, J. W. Rea.
5—Blackcap Ito 10th, C. D. & E. F. Caldwell.
6—Ida of Sunbeam 364985, S. C. Fullerton.
7—Paramount Pride 365334, C. C. Andersen & Sons.
8—Maplewood Barbara 358743, Raymond Brown.
9—Edwina 2d of Ash Row 366671, Grover C. Moritz.
10—Moss Creek Beatrice 2d 359099, J. W. Rea.

Senior Heifer Calf:
1—Blackcap of Rosemere 21st 360117, Congdon & Battles.
2—Blackcap Guynn 4th 365341, C. C. Andersen & Sons.
3—Blackbird Brunette of Ash Row 367683, Grover C. Moritz.
4—Queen 2d of Sunbeam 366628, S. C. Fullerton.
5—Blackcap of Rosemere 20th 360111, Congdon & Battles.
6—Elvas 367739, P. J. Leahy.
7—Blackbird of Sunbeam 366626, S. C. Fullerton.

Junior Heifer Calf:
1—Blackbird Margaret 369878, C. D. & E. F. Caldwell.
2—Pride of Sunbeam 366630, S. C. Fullerton.
3—Beauty of Ash Row 367275, Grover C. Moritz.
4—Unnamed, P. J. Leahy & Son.

Senior Champion Female:
Pride of Ash Row 297073, C. C. Andersen & Sons.

Junior Champion Female:
Barbara C. B. 2d 340053, Congdon & Battles.

Grand Champion Female:
Barbara C. B. 2d 340053, Congdon & Battles.

Aged Herd, Consisting of One Bull, 2 Years O'd or Over; 1 Cow 3 Years Old or Over; One Heifer 2 Years Old and Under 3; One Yearling Heifer and One Heifer Calf:
1—C. D. & E. F. Caldwell.
2—C. C. Andersen & Sons, Inc.
3—Congdon & Battles.
4—P. J. Leahy.

Yearling Herd, Consisting of 1 Bull, 1 Year O'd and Under 2, and Two Yearling Heifers, Females Must be Bred by Exhibitor:
1—Congdon & Battles.
2—Raymond Brown.
3—C. D. & E. F. Caldwell.
4—P. J. Leahy.
5—Grover C. Moritz.

Pair of Calves, One Bull and One Heifer, Bred by Exhibitor:
1—C. D. & E. F. Caldwell.
2—S. C. Fullerton.
3—Congdon & Battles.
4—C. C. Andersen & Sons.

Get of Sire, Consisting of Four Animals, Any Age:
1—Grover C. Mortiz.
2—Congdon & Battles.
3—C. D. & E. F. Caldwell.
4—S. C. Fullerton.

Senior Yearling Steer or Heifer:
1—Lanovik, P. J. Leahy.
2—Erica's Eristocrat, Kansas Agricultural College.

Junior Yearling Steer or Heifer:
1—Sunbeam Tam O'Shanter, S. C. Fullerton.
2—Black Joe of Hickory Grove, Woodrow Barkley.
3—Patna, P. J. Leahy.
4—Frank, Morton Gill, Muscotah, Kansas.
5—Bertram's Eric E. 2248, Kansas Agricultural College.
6—Duchess Laddie, Carl Lowry.
7—Eristo 349326, Okla. A. & M. College.

Senior Steer or Heifer Calf:
1—Proud Sunbeam, S. C. Fullerton.
2—Banyon, P. J. Leahy.
3—Erivance, A. & M. College.
4—Maxton 2d, S. C. Fullerton.

Junior Steer or Heifer Calf:
1—Queenmere 24th 360149, Congdon & Battles.
2—Silver Blue, Oklahoma A. & M. College.
3—Erigain 2329, Oklahoma A. & M. College.
4—Baron Sunbeam 2314, S. C. Fullerton.

Champion Steer or Heifer:
Awarded to Sunbeam Tam O'Shanter, S. C. Fullerton.
Fullerton.

Herd of Three Head, Owned by One Exhibitor, to Consist of One Senior Yearling, One Junior Yearling and One Calf:
1—P. J. Leahy.

—o—

N. Y. Cattle for Sale.

In the Bargain Counter column will be found the announcement of Howard G. Davis, of Bluff Point, New York, who is offering thirty head of pure bred T. B. tested Aberdeen-Angus cattle at prices that should appeal. Investigate this proposition before someone snaps them up.

—o—

Canadian Secretary There.

Mr. F. W. Crawford, secretary of the Canadian Aberdeen-Angus Breeders' Association, Brandon, Manitoba, stopped off at Chicago to take in the International Exposition where he enjoyed himself immensely among the breeders of the states. Mr. Crawford had just been in attendance at the Guelph show a report of which will appear in the next issue of the Journal. Mr. Crawford was very favorably impressed with the Chicago show.

—o—

American Royal Sale, Kansas City, Nov. 20th

The Aberdeen-Angus cattle sale at the American Royal Stock Show at Kansas City, Mo., November 20, was something of a disappointment to the consignors. The top of the sale was reached on Ella of Ash Row 354584, consigned by Grover C. Moritz, Triplett, Mo., when she was knocked off to Blackwell & Wharton, Fayette, Mo., for $230.00. She is an outstanding Junior Yearling heifer.

The top bull was Ellison Eugene 362753, consigned by W. A. Holt & Son, Savannah, Mo., and bought by C. Z. Miller, Ransom, Kansas, at $135.00. There were a number of very well bred animals in the sale that sold under value. The offering found new homes in four states, Iowa, Missouri, Kansas and Oklahoma.

The selling was conducted by Col. A. W. Cies, assisted by Col. A. T. Robertson, A. E. Bryan, and J. D. Blackwell of the Aberdeen-Angus Journal. Following is the selling list of all animals selling for $65.00 or over:

BULLS

Barrett 366676. Calved September 6, 1922. Sire Elmland Burr 231541. T. A. Smart, Jr., Greenwood, Mo.	$122.50
Ellison Eugene 362753. Calved April 20, 1922. Sire Ada's Blue Ribbon 318817. C. Z. Miller, Ransom, Kansas	135.00
Brady H. 362756. Calved April 25, 1922. Sire Ada's Blue Ribbon 318817. J. A. Lawson, Utica, Mo.	82.50

FOR SALE

15 heifers 12 to 18 months old—Ericas, Blackcaps and Blackbirds. Some sired by KLOMAN and others sired by a son of KLOMAN.

A. C. BINNIE, CHESTER, IOWA

Estaban

By Estonian and out of Elba of Glyn Mawr 5th, a two-year-old Elba bull good enough for the fall shows. Don't overlook this one. Also have two others. They are extra good too.

EDENWOLD R. W. FRANK, Prop.
Renwick, Iowa.

Twenty Years

of constructive breeding is behind the Congdon & Battles herd, during all of which time the correct Aberdeen-Angus type has been constantly striven for, as revealed by the show rings in all parts of the North American continent.

The best of Rosemere breeding will be put up at auction at our First Annual Sale of young things at Chicago, April 1, 1924. If you want our sale catalog please give us your name now.

CONGDON & BATTLES
OTTO V. BATTLES, Manager Yakima, Wash.

12 Bulls FOR SALE

Six of them are outstanding show bulls, all of them are fit to head herds. Blackcaps, Blackbirds, Ericas, Prides. From one to four years old. Write us or come and look them over. Address,

C. D. & E. F. CALDWELL
Burlington Junction, Missouri.

MAPLE RIVER HERD

BLACK MARSHAL 2D 229849 and BLACK BARON B. 3D 353134, a son of Blue Blood 2d of Quietdale.

WM. ROWLES & SON, ONAWA, IOWA

Galbraith's Blackcaps

Herd founded in 1905.

"Said by M. A. Judy to be the biggest herd of Blackcaps in existence." Blackcaps of both Judy and McHenry breeding. Bulls in service:

BLACKCAP BEAVER and
BLACKCAP DUKE G.

Eight head of double bred Blackcap bulls for sale. Everything guaranteed as represented or money cheerfully refunded.

W. J. GALBRAITH & SONS
Algona, Iowa

Kossuth 3d 329404. Calved October 21, 1920. Sire Madero D. 228687. John Allan & Son, Conception, Mo. 120.00
Sunbeam's Blackcap 366625. Calved October 1, 1922. Blackwood Eric 195491. J. C. Rolison, La Platta, Mo. 100.00
Blackbird Birdie 305177. Calved February 24, 1919. Sire Shenandoah Peterman 3d 198112. W. S. Merritt, Burlington, Kansas 77.50
Black Protector 3d 367153. Calved December 27, 1921. Sire Protector of Dalmeny 240699. A. J. Lawson, Utica, Mo. 132.50
Blackbird Dalmeny 367150. Calved July 7, 1921. Sire Protector of Dalmeny 240699. J. B. Hollinger, Chapman, Kansas 100.00

COWS

Blackbird Miriam 362858. Calved August 7, 1922. Sire Bendix 174560. W. A. Holt, Savannah, Mo. 90.00
Blackbird 564th 366672. Calved June 15, 1922. Sire Elmland Burr 231541. W. A. Holt, Savannah, Mo. 70.00
Blackbird Brunette of Ash Row 367683. Calved September 6, 1922. Sire Elmland Burr 231541. A. J. Schuler, Chapman, Kans. 155.00
Ella of Ash Row 354584. Calved January 5, 1922. Sire Belasco 2d 292313. Blackwell & Wharton, Fayette, Mo. 230.00
Envina 9th 366670. Calved February 14, 1922. Sire Belasco 2d 292313. S. C. Fullerton & Son, Miami, Okla. 82.50
Berneo's Bloom 306112. Calved December 24, 1918. Sire Brunette Berneo 238940. T. A. Smart, Jr., Greenwood, Mo. 95.00
Rosegay's Queen 2d 310582. Calved May 5, 1919. Sire Blackbird Rosegay 2d 200514. J. B. Hollinger, Chapman, Kansas 105.00
Buladeen 354508, calved September 2, 1921. Sire Madero D. 228687. B. J. Meeks, Chillicothe, Mo. 85.00
Pride of Carroll 24th 305528. Calved March 23, 1919. Sire Madero D. 228687. A. J. Schuler, Chapman, Kansas 117.50
Zara of Carroll 2d 359095. Calved January 18, 1922. Sire Madero D. 228687. Charles Innes, Fayette, Mo. 110.00
Sent for Record. Calved September 24, 1922. Sire Elmland Earl 2d 204657. Ralph Poland, Chapman, Kansas 72.50
Sent for Record. Calved December 15, 1922. Sire Elmland Earl 2d 204657. F. J. Roberts, Corydon, Iowa 67.50
Lady Entow 3d 355918. Calved January 16, 1922. Sire Muskogee Entow 235977. J. B. Hollinger, Chapman, Kans. 80.00
Floral Louise 345850. Calved December 10, 1921. Sire, Louis of Viewpoint 4th 150624. W. S. Merritt, Burlington, Kans. 97.50
Florence Kaskade 258014. Calved April 20, 1917. Sire Kaskade 214088. C. Z. Miller, Ransom, Kansas 90.00
Ella May Bloom 339524. Calved May 20, 1921; sire, Blackbird's Ace 285589. T. A. Smart, Jr., Greenwood, Mo. 67.50
May Belle Bloom 3d 257386. Calved Dec. 20, 1917. Sire Blackbird Rosegay 2d 200514. C. Z. Miller, Ransome, Kans..... 80.00
Zara L. 258021. Calved July 7, 1917. Sire Kaskade 214088. W. S. Merritt, Burlington, Kansas 65.00

—o—

Win Special Prize.

The American Royal hung up a special prize of $10.00 cash for the best kept stalls and the most attractive exhibit in the cattle division, needless to say the Doddie fans are out to take everything that shows up. C. D. & E. F. Caldwell, of Burlington Junction, Missouri, won the prize as well as a special from the best ten head of Aberdeen-Angus shown. The Doddies never miss a bet. It is safe to say that they have made a bigger hit with the general public this year than ever before.

—o—

Yes It Pays.

Under date of November 27th, Mr. L. R. Kershaw, of Muskogee, Oklahoma, writes: "I have sold my car load of steer calves from the advertisement run in your paper to a gentleman in New York, and am shipping him fifty head of these calves this wek. I do not think there is an Aberdeen-Angus bull calf in three counties that is six months old. All of this and last year's crop of bull calves have been steered and I have just been wondering if some day they will not want some bulls and awaken to find there are none." Mr. Kershaw has a new advertisement in this issue.

SUMMIT LAWN Sires in service: BOLAND (279271) a good pedigree and a good enough bull to be in any show ring, a descendant of Black Pudding, one of the best breeding cows ever on Longbranch. ELATE E. 358302, a line bred Eisa Erica. Look up his breeding. He is a corking good one and is sure breeding them right.
The herd consists of Blackcaps, Blackbirds, Ericas, Prides and Queen Mothers and is Federal Accredited.
Mail Address, BIGELOW, Minn.
SAM C. ESCHER, Worthington, Minn.

61 HEAD The following lot of cattle have been placed in my hand for immediate sale and will be priced very cheap. The herd consists of 11 Blackcap females with eight calves at foot; one Blackcap bull; two Blackbird females; two Erica females, one calf at foot; twelve Queen Mother females, eleven calves at foot; five Prides, one calf at foot; three Zara females; three Heatherbloom females, one calf at foot.
Address,
Simon E. Lantz, - Congerville, Illinois

Glyn Mawr Herd Sires: BUXOM 240215, BREVAUNT 319068, BURGESS 336919, ELON 3D 353882.
We will be very glad to show you the splendid young cattle that we now have for sale at private treaty. Come and see them personally if possible; otherwise ask for descriptions, etc. Write us your wants today.
J. Tudor & Son, Iowa City, Iowa

GLENROCK HERD We are offering for sale 7 exceptionally good bulls ranging in age from 9 months to 2 years. Blackcaps, Ballindallochs, Blackbirds and Ericas. Most of them sired by our show bull, Black Belmore 336163, whose winnings are to numerous to mention in this space.
If you are looking for bulls with lots of type and quality write us.
Kemp Bros., Marion, Ia.

Eastside Herd Headed by the Champion—
If there was anything better in breeding and individuality than we have in our herd, we would get it. Write me your wants.
Enlate
W. H. Cooper, Hedrick, Iowa

ASH GULCH RANCH BAR MARSHALL 229185 and BLACKCAP BRUNAS 243000
Give us your order for a bull or heifer, sired by one of these bulls. Not how many but how good. We aim to please.
JOE DVORAK, Herdsman
I. L. JONES, Raymond, South Dakota

250 GLENMERE HERD
Established over 30 years; herd numbers 250 head. Bulls in service: BLACK STAR ATLAS 244282; BANDON; ELBERON 2D; ELECTRO 2D; we are offering for sale 40 cows bred to above bulls, some with calves at foot, balance will calve soon, also 40 heifers sired by Black Star Atlas and Bandon and bred to Elberon 2d and Electro 2d. Priced to sell quickly. Write
P. J. LEAHY & SON, PARNELL, IOWA

Miller Farms Herd Contains Over 100 Head of Breeding Cows at this time. Herd headed by two sons of Belford—Brevier 3d 350302 and Black Belford M. 361705. Both Ballindalloch Blackbirds.
Farms located at Morley, Ia. **H. D. MILLER, Cedar Rapids, Ia.**

EARL MARSHALL
THE KING OF SIRES
The bull whose progeny is in demand throughout the whole country stands at the head of this herd. If you are in search of the best the breed affords communicate with us. Mated with this great bull are some of the greatest breeding matrons to be found anywhere. Young stock always for sale and our prices are within reach of all. Write us. We take this opportunity of thanking the breeders who patronized our sale on July 11th for their hearty support.
ESCHER & RYAN, - - Irwin, Iowa